

10/03/13

CONTRACT NO.: DA00379 WBS ELEMENT: 2018CPT.01.09.10271.1, ETC.

STATE OF NORTH CAROLINA
DIVISION OF HIGHWAYS

CURRITUCK COUNTY

| | | |
|-----------------------|-----------------------------|-------------|
| STATE | STATE PROJECT REFERENCE NO. | SHEET NO. |
| N.C. | 2018CPT.01.09.10271.1, ETC. | |
| STATE PROJ. NO. | F.A. PROJ. NO. | DESCRIPTION |
| 2018CPT.01.09.10271.1 | | MAP 1 |
| 2018CPT.01.09.10271.1 | | MAP 2 |
| 2018CPT.01.09.10271.1 | | MAP 3 |

LOCATION: MAP 1 NC 136 POPLAR BRANCH RD FROM US 158 TO SR 1131
 MAP 2 NC 136 POPLAR BRANCH RD FROM SR 1131 TO SR 1135
 MAP 3 NC 136 POPLAR BRANCH RD FROM SR 1135 TO BOAT RAMP

TYPE OF WORK: MILLING & RESURFACING

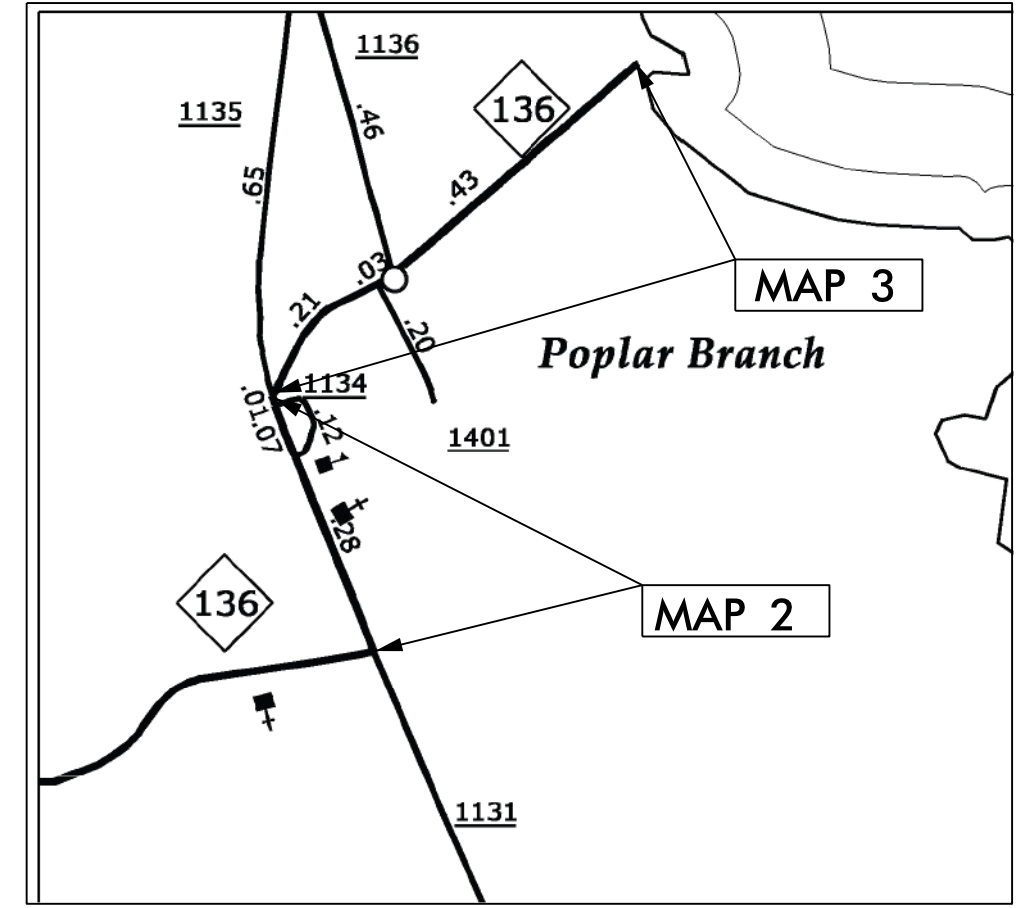
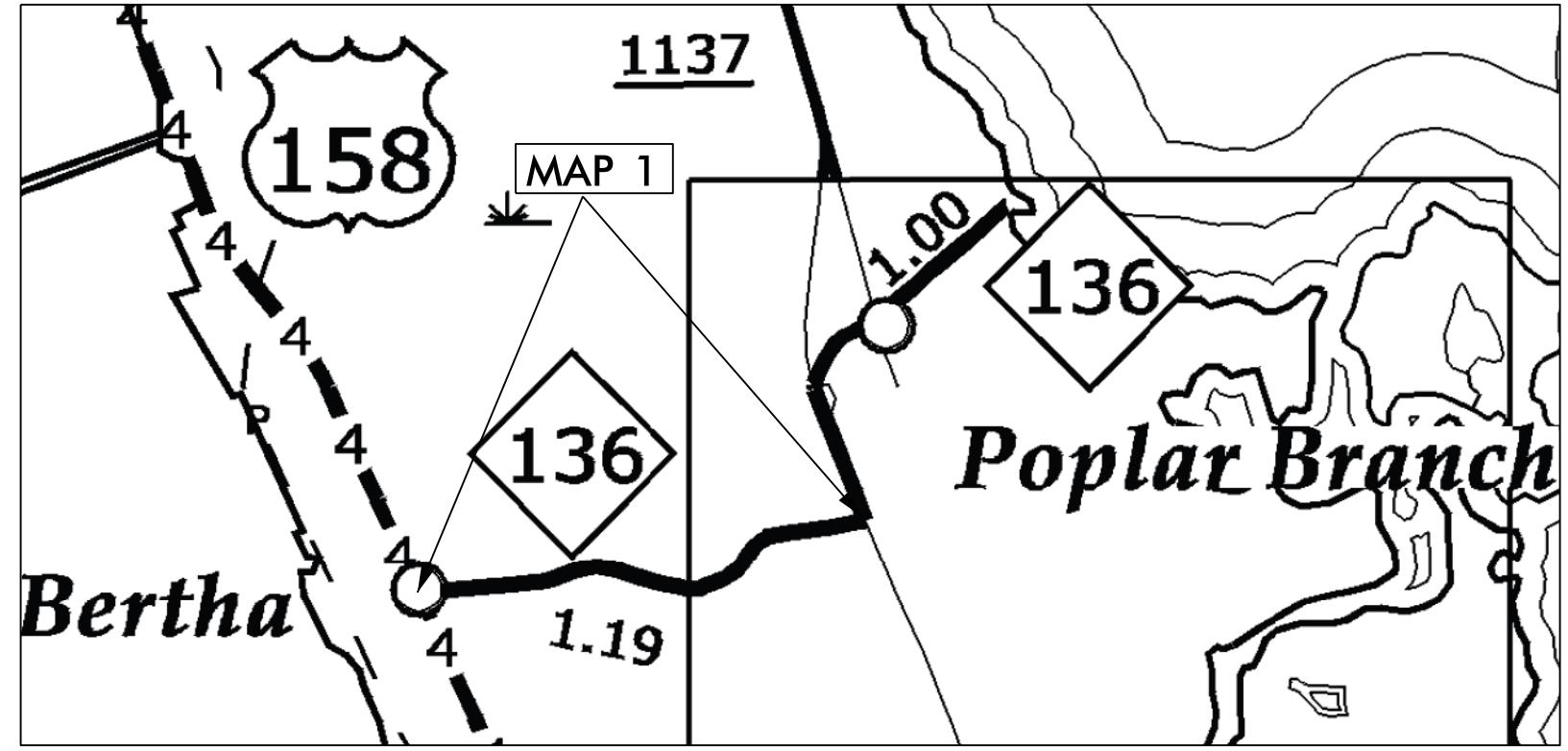

NTS

| PROJECT LENGTH | |
|-----------------------------------|----------|
| LENGTH OF ROADWAY PROJECT MAP 1 = | 1.18 MI. |
| LENGTH OF ROADWAY PROJECT MAP 2 = | 0.39 MI. |
| LENGTH OF ROADWAY PROJECT MAP 3 = | 0.67 MI. |

Prepared in the Office of:
DIVISION OF HIGHWAYS
 113 Airport Dr., Edenton NC, 27932

2012 STANDARD SPECIFICATIONS

LETTING DATE: _____

W.B. HOBBS, P.E.
 DIVISION PROJECT MANAGER

C.E. SLACHTA
 DIVISION PROPOSALS ENGINEER

DIVISION OF HIGHWAYS
 STATE OF NORTH CAROLINA

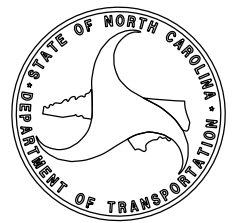

DRAWN BY: BJT

10/03/13

CONTRACT NO.: DA00379 WBS ELEMENT: 2018CPT.01.09.20151.1, ETC

STATE OF NORTH CAROLINA
DIVISION OF HIGHWAYS

CAMDEN COUNTY

| STATE | STATE PROJECT REFERENCE NO. | SHEET NO. | TOTAL SHEETS |
|-----------------------|-----------------------------|-------------|--------------|
| N.C. | 2018CPT.01.09.20151.1, ETC | | |
| STATE PROJ. NO. | F.A. PROJ. NO. | DESCRIPTION | |
| 2018CPT.01.09.20151.1 | | MAP 4 | |
| 2018CPT.01.09.20151.1 | | MAP 5 | |
| 2018CPT.01.09.20151.1 | | MAP 6 | |
| 2018CPT.01.09.20151.1 | | MAP 7 | |

LOCATION: MAP 4 SR 1132 SAND HILLS RD/COUNTRY CLUB RD FROM NC 343 TO SR 1138
 MAP 5 SR 1139 COUNTRY CLUB RD FROM SR 1138 TO US 158
 MAP 6 SR 1219 HORSESHOE RD FROM US 17 TO END OF MAINTENANCE
 MAP 7 SR 1219 HORSESHOE RD FROM US 17 TO US 17 BUSINESS

TYPE OF WORK: RESURFACING

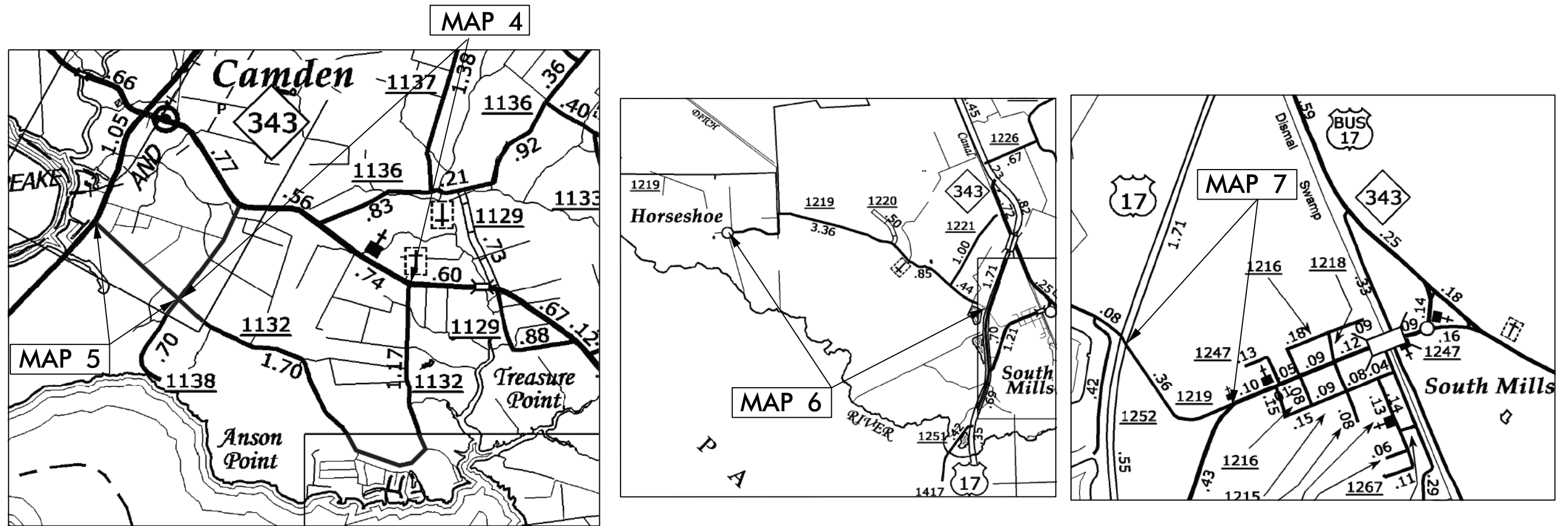

NTS

PROJECT LENGTH

- LENGTH OF ROADWAY PROJECT MAP 4 = 3.38 MI.
- LENGTH OF ROADWAY PROJECT MAP 5 = 0.69 MI.
- LENGTH OF ROADWAY PROJECT MAP 6 = 3.54 MI.
- LENGTH OF ROADWAY PROJECT MAP 7 = 0.30 MI.

Prepared in the Office of:
DIVISION OF HIGHWAYS

113 Airport Dr., Edenton NC, 27932

2012 STANDARD SPECIFICATIONS

LETTING DATE:

W.B. HOBBS, P.E.
DIVISION PROJECT MANAGER

C.E. SLACHTA
DIVISION PROPOSALS ENGINEER

**DIVISION OF HIGHWAYS
STATE OF NORTH CAROLINA**

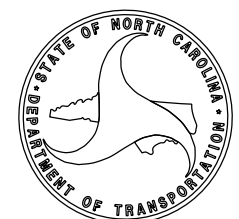

DRAWN BY: BJT

CONTRACT NO.: DA00379 WBS ELEMENT: 2018CPT.01.09.20152.1, ETC

STATE OF NORTH CAROLINA
DIVISION OF HIGHWAYS

CAMDEN COUNTY

LOCATION: MAP 8 SR 1264 SMITH DR FROM SR 1145 TO DEAD END
 MAP 9 SR 1263 BELL FARM RD FROM NC 343 TO SR 1275
 MAP 10 SR 1268 MADDREY DR FROM MITCHELL RD TO DEAD END
 MAP 11 SR 1265 HOLLAND DR FROM SR 1145 TO DEAD END
 MAP 12 SR 1275 MARGRETT DR FROM SR 1276 TO DEAD END
 MAP 13 SR 1276 AMY DRIVE FROM CUL-DE-SAC TO CUL-DE-SAC
 MAP 14 SR 1177 BILLETS BRIDGE RD FROM NC 343 TO SR 1129
 MAP 15 SR 1178 CRAVEN RIVER COURT FROM SR 1177 TO DEAD END
 MAP 16 SR 1279 JUNIPER RD FROM CUL-DE-SAC TO CUL-DE-SAC
 MAP 17 SR 1278 CYPRESS LANE FROM SR 1200 TO SR 1279

TYPE OF WORK: RESURFACING

| STATE | STATE PROJECT REFERENCE NO. | SHEET NO. | TOTAL SHEETS |
|-----------------------|-----------------------------|-------------|--------------|
| N.C. | 2018CPT.01.09.20152.1, ETC | | |
| STATE PROJ. NO. | F.A. PROJ. NO. | DESCRIPTION | |
| 2018CPT.01.09.20152.1 | | MAP 8 | |
| 2018CPT.01.09.20152.1 | | MAP 9 | |
| 2018CPT.01.09.20152.1 | | MAP 10 | |
| 2018CPT.01.09.20152.1 | | MAP 11 | |
| 2018CPT.01.09.20152.1 | | MAP 12 | |
| 2018CPT.01.09.20152.1 | | MAP 13 | |
| 2018CPT.01.09.20152.1 | | MAP 14 | |
| 2018CPT.01.09.20152.1 | | MAP 15 | |
| 2018CPT.01.09.20152.1 | | MAP 16 | |
| 2018CPT.01.09.20152.1 | | MAP 17 | |

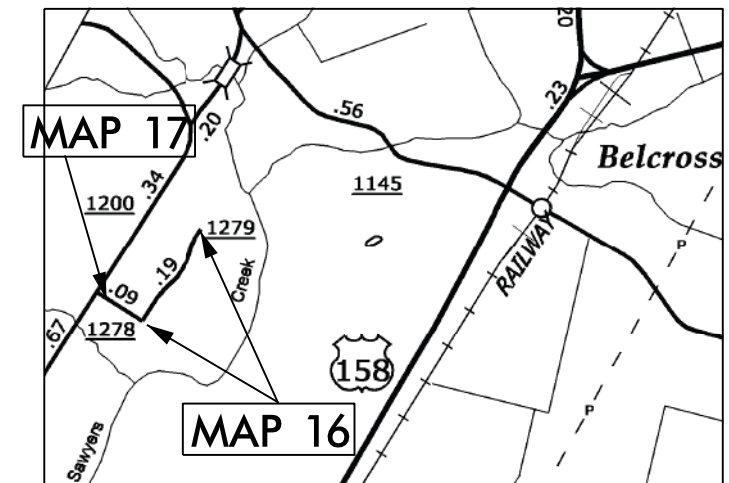
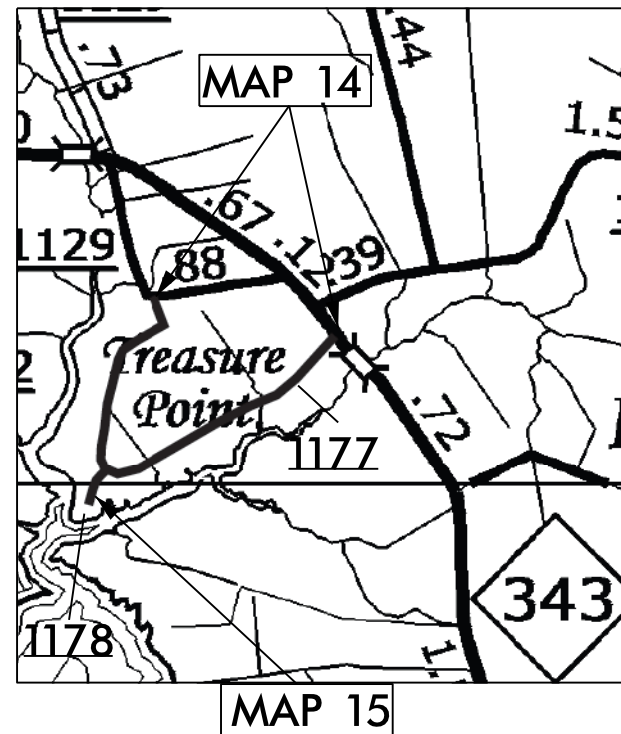
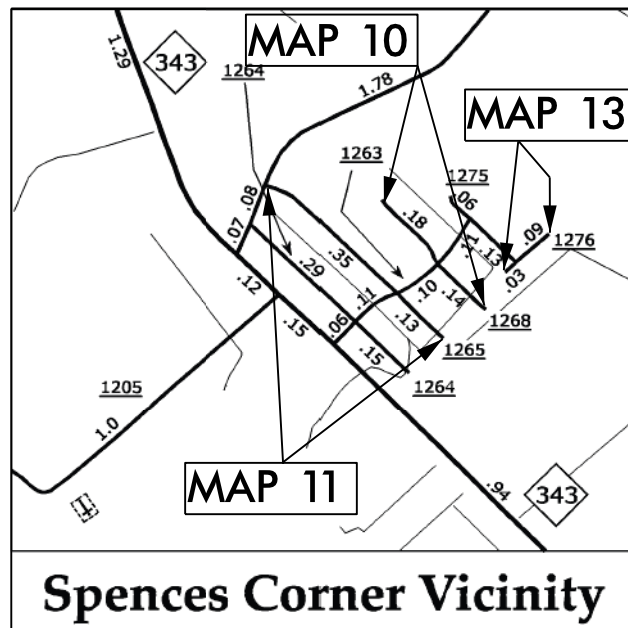
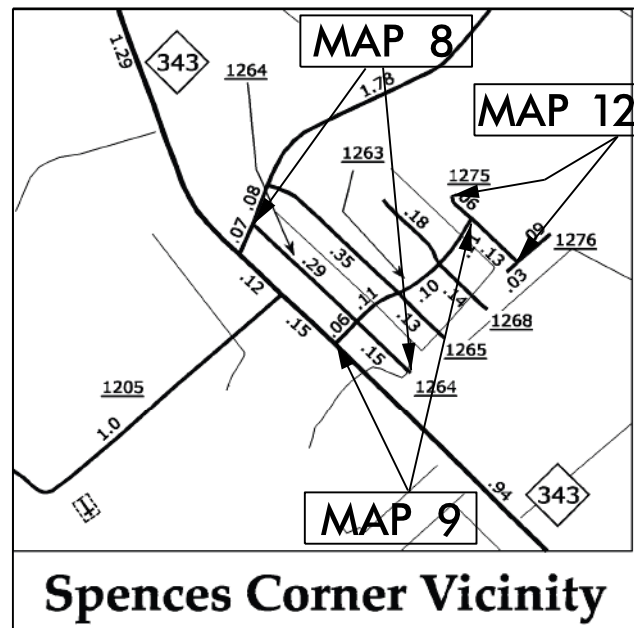

NTS

| PROJECT LENGTH | |
|---------------------------|-------------------|
| LENGTH OF ROADWAY PROJECT | MAP 8 = 0.45 MI. |
| LENGTH OF ROADWAY PROJECT | MAP 9 = 0.37 MI. |
| LENGTH OF ROADWAY PROJECT | MAP 10 = 0.30 MI. |
| LENGTH OF ROADWAY PROJECT | MAP 11 = 0.48 MI. |
| LENGTH OF ROADWAY PROJECT | MAP 12 = 0.18 MI. |
| LENGTH OF ROADWAY PROJECT | MAP 13 = 0.12 MI. |
| LENGTH OF ROADWAY PROJECT | MAP 14 = 1.50 MI. |
| LENGTH OF ROADWAY PROJECT | MAP 15 = 0.12 MI. |
| LENGTH OF ROADWAY PROJECT | MAP 16 = 0.28 MI. |
| LENGTH OF ROADWAY PROJECT | MAP 17 = 0.10 MI. |

Prepared in the Office of:
DIVISION OF HIGHWAYS
113 Airport Dr., Edenton NC, 27932

2012 STANDARD SPECIFICATIONS

LETTING DATE: _____

W.B. HOBBS, P.E.
DIVISION PROJECT MANAGER

C.E. SLACHTA
DIVISION PROPOSALS ENGINEER

DIVISION OF HIGHWAYS
STATE OF NORTH CAROLINA

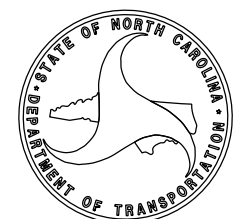

CONTRACT NO.: DA00379 WBS ELEMENT: 2018CPT.01.09.20271.1, ETC.

STATE OF NORTH CAROLINA
DIVISION OF HIGHWAYS

CURRITUCK COUNTY

| STATE | STATE PROJECT REFERENCE NO. | SHEET NO. |
|-----------------------|-----------------------------|-------------|
| N.C. | 2018CPT.01.09.20271.1, ETC. | |
| STATE PROJ. NO. | F.A. PROJ. NO. | DESCRIPTION |
| 2018CPT.01.09.20271.1 | | MAP 18 |
| 2018CPT.01.09.20271.1 | | MAP 19 |
| 2018CPT.01.09.20271.1 | | MAP 20 |
| 2018CPT.01.09.20271.1 | | MAP 21 |
| 2018CPT.01.09.20271.1 | | MAP 22 |
| 2018CPT.01.09.20271.1 | | MAP 23 |
| 2018CPT.01.09.20271.1 | | MAP 24 |

LOCATION: MAP 18 SR 1221 SAWYERTOWN RD FROM SR 1222 TO NC 168
 MAP 19 SR 1202 SNOWDEN RD FROM .68 MILES SOUTH OF NC 168 TO SR 1210
 MAP 20 SR 1210 SNOWDEN RD FROM SR 1202 TO NC 34
 MAP 21 SR 1228 CAMELLIA RD FROM NC 168 TO SR 1516
 MAP 22 SR 1278 S CURRITUCK RD FROM NC 168 TO END OF PAVEMENT
 MAP 23 SR 1147 S INDIANTOWN RD FROM CAMDEN COUNTY LINE TO US 158
 MAP 24 SR 1148 S GREGORY RD FROM SR 1147 TO US 158

TYPE OF WORK: MILLING & RESURFACING

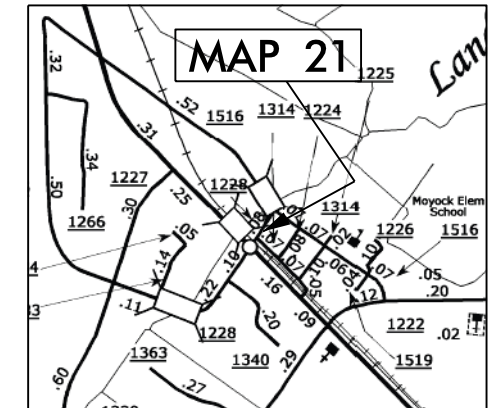
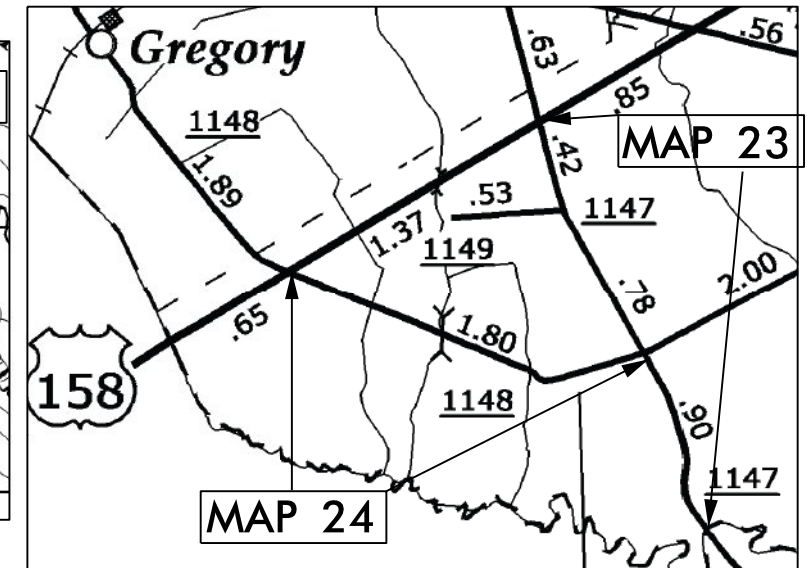
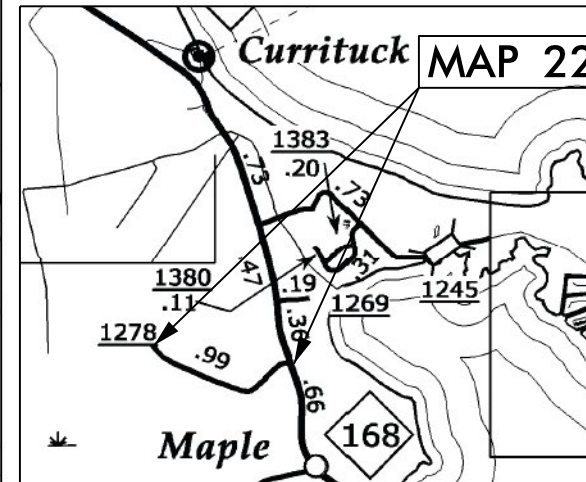
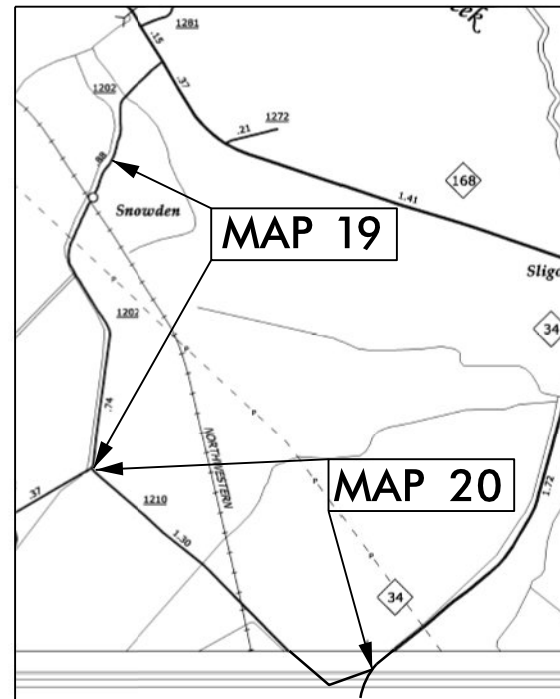
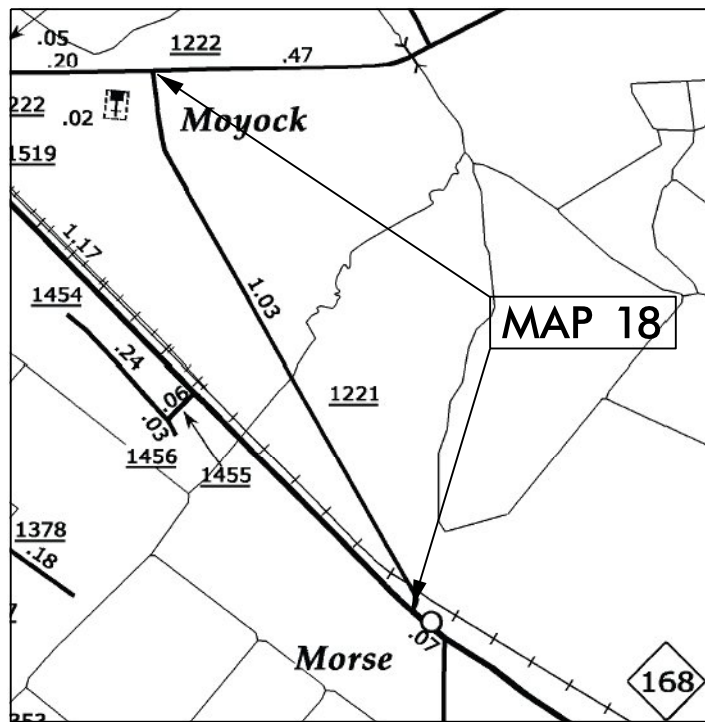

NTS

PROJECT LENGTH

| | |
|---------------------------|-------------------|
| LENGTH OF ROADWAY PROJECT | MAP 18 = 0.96 MI. |
| LENGTH OF ROADWAY PROJECT | MAP 19 = 0.89 MI. |
| LENGTH OF ROADWAY PROJECT | MAP 20 = 1.33 MI. |
| LENGTH OF ROADWAY PROJECT | MAP 21 = 0.07 MI. |
| LENGTH OF ROADWAY PROJECT | MAP 22 = 0.96 MI. |
| LENGTH OF ROADWAY PROJECT | MAP 23 = 2.13 MI. |
| LENGTH OF ROADWAY PROJECT | MAP 24 = 1.78 MI. |

Prepared in the Office of:
DIVISION OF HIGHWAYS
113 Airport Dr., Edenton NC, 27932

2012 STANDARD SPECIFICATIONS

LETTING DATE:

W.B. HOBBS, P.E.
DIVISION PROJECT MANAGER

C.E. SLACHTA
DIVISION PROPOSALS ENGINEER

DIVISION OF HIGHWAYS
STATE OF NORTH CAROLINA

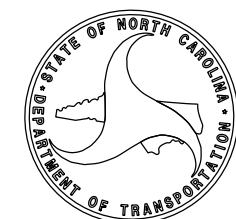

10/03/13

CONTRACT NO.: DA00379 WBS ELEMENT: 2018CPT.01.09.20271.1, ETC.

STATE OF NORTH CAROLINA
DIVISION OF HIGHWAYS

CURRITUCK COUNTY

| STATE | STATE PROJECT REFERENCE NO. | SHEET NO. |
|-----------------------|-----------------------------|-------------|
| N.C. | 2018CPT.01.09.20271.1, ETC. | |
| STATE PROJ. NO. | F.A. PROJ. NO. | DESCRIPTION |
| 2018CPT.01.09.20271.1 | | MAP 25 |
| 2018CPT.01.09.20271.1 | | MAP 26 |
| 2018CPT.01.09.20271.1 | | MAP 27 |
| 2018CPT.01.09.20271.1 | | MAP 28 |

LOCATION: MAP 25 SR 1144 COINJOCK CANAL RD FROM SR 1143 TO DEAD END
 MAP 26 SR 1165 COINJOCK DEV RD FROM SR 1144 TO DEAD END
 MAP 27 SR 1164 COINJOCK BAPTIST CHURCH RD FROM SR 1143 TO DEAD END
 MAP 28 SR 1161 CARTERS COURT RD FROM SR 1164 TO DEAD END

TYPE OF WORK: MILLING & RESURFACING

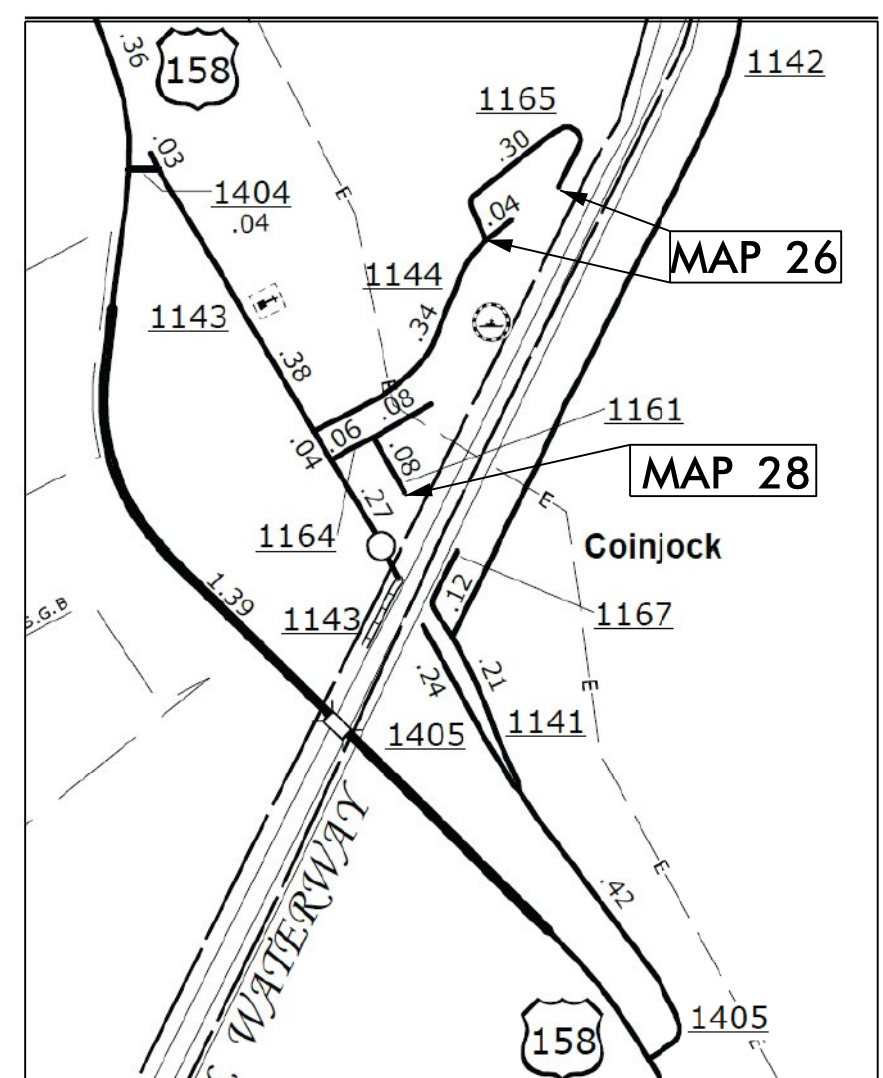
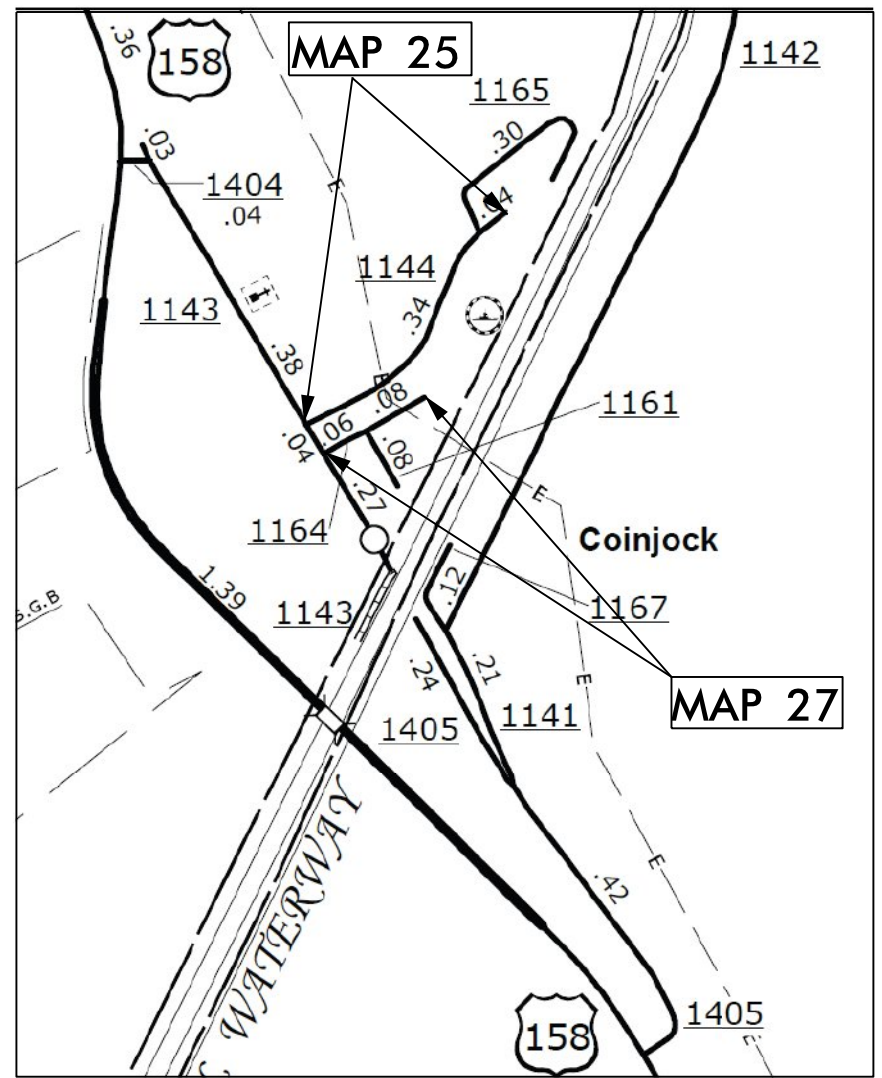

NTS

| PROJECT LENGTH | |
|---------------------------|-------------------|
| LENGTH OF ROADWAY PROJECT | MAP 25 = 0.37 MI. |
| LENGTH OF ROADWAY PROJECT | MAP 26 = 0.30 MI. |
| LENGTH OF ROADWAY PROJECT | MAP 27 = 0.13 MI. |
| LENGTH OF ROADWAY PROJECT | MAP 28 = 0.09 MI. |

Prepared in the Office of:
DIVISION OF HIGHWAYS
 113 Airport Dr., Edenton NC, 27932

2012 STANDARD SPECIFICATIONS

LETTING DATE: _____

W.B. HOBBS, P.E.
 DIVISION PROJECT MANAGER

C.E. SLACHTA
 DIVISION PROPOSALS ENGINEER

DIVISION OF HIGHWAYS
 STATE OF NORTH CAROLINA

DRAWN BY: BJT

10/03/13

CONTRACT NO.: DA00379 WBS ELEMENT: 2018CPT.01.09.20272.1, ETC.

STATE OF NORTH CAROLINA
DIVISION OF HIGHWAYS

CURRITUCK COUNTY

LOCATION: MAP 29 SR 1508 ST ANDREWS RD FROM SR 1507 TO SR 1506
MAP 30 SR 1413 PINWOOD ACRES FROM US 158 TO CUL-DE-SAC
MAP 31 SR 1295 WALNUT DR FROM NC 168 TO DEAD END
MAP 32 SR 1364 CHERRY DR FROM SR 1295 TO DEAD END
MAP 33 SR 1369 CHESTNUT DR FROM SR 1295 TO DEAD END
MAP 34 SR 1157 RIVER LANE FROM US 158 TO DEAD END
MAP 35 SR 1156 NORTH RIVER RD FROM US 158 TO CUL-DE-SAC
MAP 36 SR 1417 SOUNDVIEW DR FROM SR 1450 TO SR 1156

TYPE OF WORK: RESURFACING

| STATE | STATE PROJECT REFERENCE NO. | SHEET NO. |
|-----------------------|-----------------------------|-------------|
| N.C. | 2018CPT.01.09.20272.1, ETC. | |
| STATE PROJ. NO. | P.A. PROJ. NO. | DESCRIPTION |
| 2018CPT.01.09.20272.1 | | MAP 29 |
| 2018CPT.01.09.20272.1 | | MAP 30 |
| 2018CPT.01.09.20272.1 | | MAP 31 |
| 2018CPT.01.09.20272.1 | | MAP 32 |
| 2018CPT.01.09.20272.1 | | MAP 33 |
| 2018CPT.01.09.20272.1 | | MAP 34 |
| 2018CPT.01.09.20272.1 | | MAP 35 |
| 2018CPT.01.09.20272.1 | | MAP 36 |

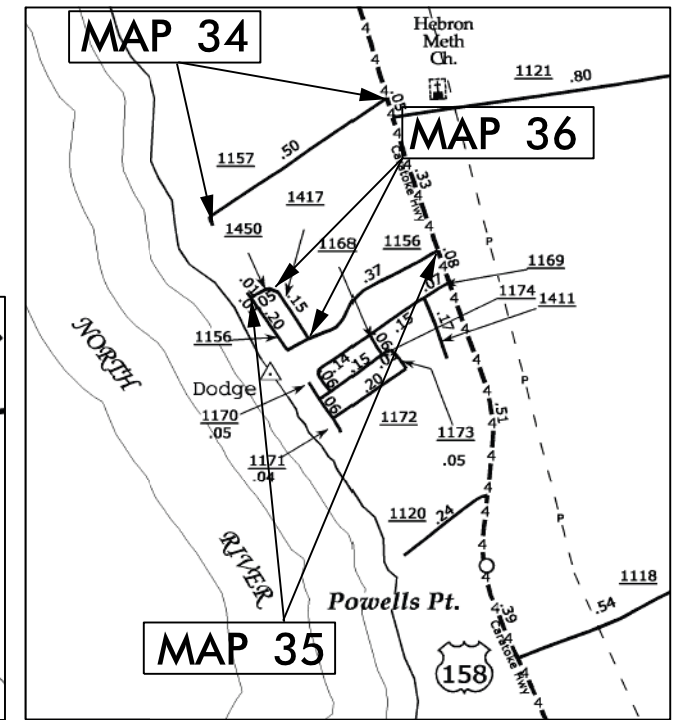
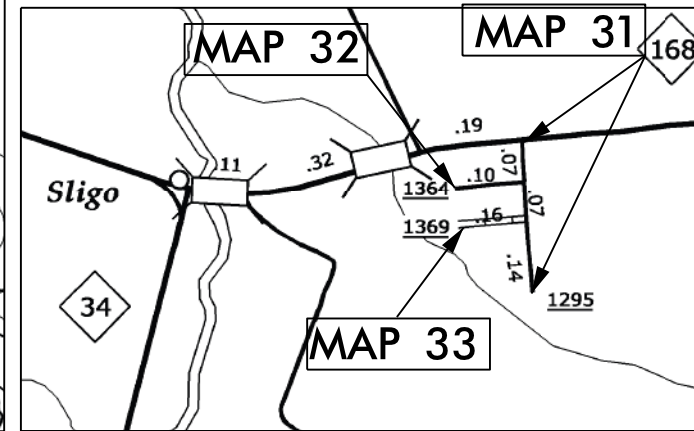
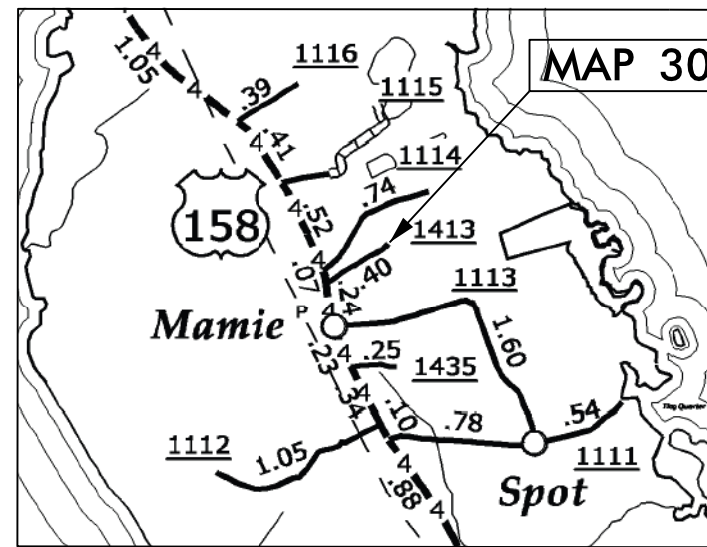
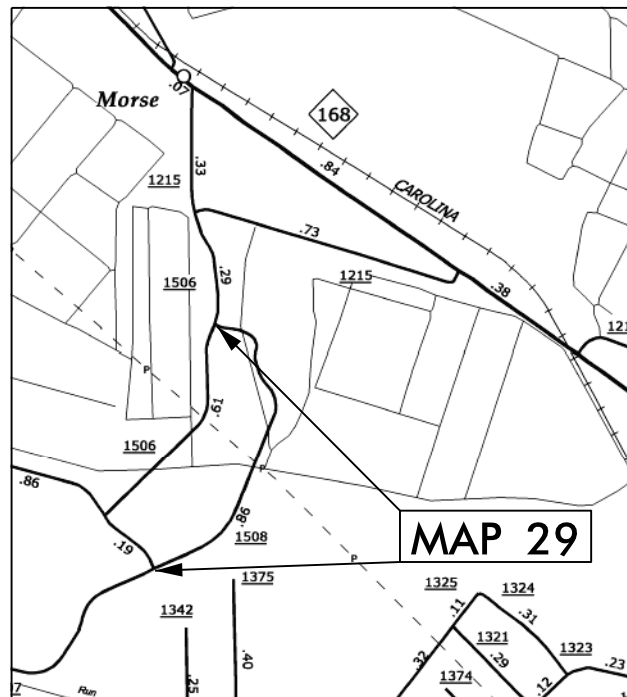

NTS

PROJECT LENGTH

| | |
|---------------------------|-------------------|
| LENGTH OF ROADWAY PROJECT | MAP 29 = 0.85 MI. |
| LENGTH OF ROADWAY PROJECT | MAP 30 = 0.40 MI. |
| LENGTH OF ROADWAY PROJECT | MAP 31 = 0.26 MI. |
| LENGTH OF ROADWAY PROJECT | MAP 32 = 0.12 MI. |
| LENGTH OF ROADWAY PROJECT | MAP 33 = 0.15 MI. |
| LENGTH OF ROADWAY PROJECT | MAP 34 = 0.48 MI. |
| LENGTH OF ROADWAY PROJECT | MAP 35 = 0.57 MI. |
| LENGTH OF ROADWAY PROJECT | MAP 36 = 0.12 MI. |

Prepared in the Office of:
DIVISION OF HIGHWAYS
113 Airport Dr., Edenton NC, 27932

2012 STANDARD SPECIFICATIONS

LETTING DATE:

W.B. HOBBS, P.E.
DIVISION PROJECT MANAGER

C.E. SLACHTA
DIVISION PROPOSALS ENGINEER

DIVISION OF HIGHWAYS
STATE OF NORTH CAROLINA

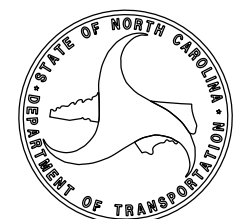

DRAWN BY: BJT

10/03/13

CONTRACT NO.: DA00379 WBS ELEMENT: 2018CPT.01.09.20272.1, ETC.

STATE OF NORTH CAROLINA
DIVISION OF HIGHWAYS

CURRITUCK COUNTY

| STATE | STATE PROJECT REFERENCE NO. | SHEET NO. |
|-----------------------|-----------------------------|-------------|
| N.C. | 2018CPT.01.09.20272.1, ETC. | |
| STATE PROJ. NO. | F.A. PROJ. NO. | DESCRIPTION |
| 2018CPT.01.09.20272.1 | | MAP 37 |
| 2018CPT.01.09.20272.1 | | MAP 38 |
| 2018CPT.01.09.20272.1 | | MAP 39 |
| 2018CPT.01.09.20272.1 | | MAP 40 |
| 2018CPT.01.09.20272.1 | | MAP 41 |
| 2018CPT.01.09.20272.1 | | MAP 42 |

LOCATION: MAP 37 SR 1450 ALBEMARLE DR FROM SR 1156 TO SR 1417
 MAP 38 SR 1120 NEW BERNS LANDING FROM US 158 TO DEAD END
 MAP 39 SR 1432 WOODBERRY COURT FROM SR 1101 TO DEAD END
 MAP 40 SR 1105 NEW BEACH RD FROM US 158 TO END OF MAINTENANCE
 MAP 41 SR 1421 HICKORY HILL DR FROM US 158 TO SR 1125
 MAP 42 SR 1128 UNCLE GRAHAM RD FROM US 158 TO SR 1125

TYPE OF WORK: RESURFACING

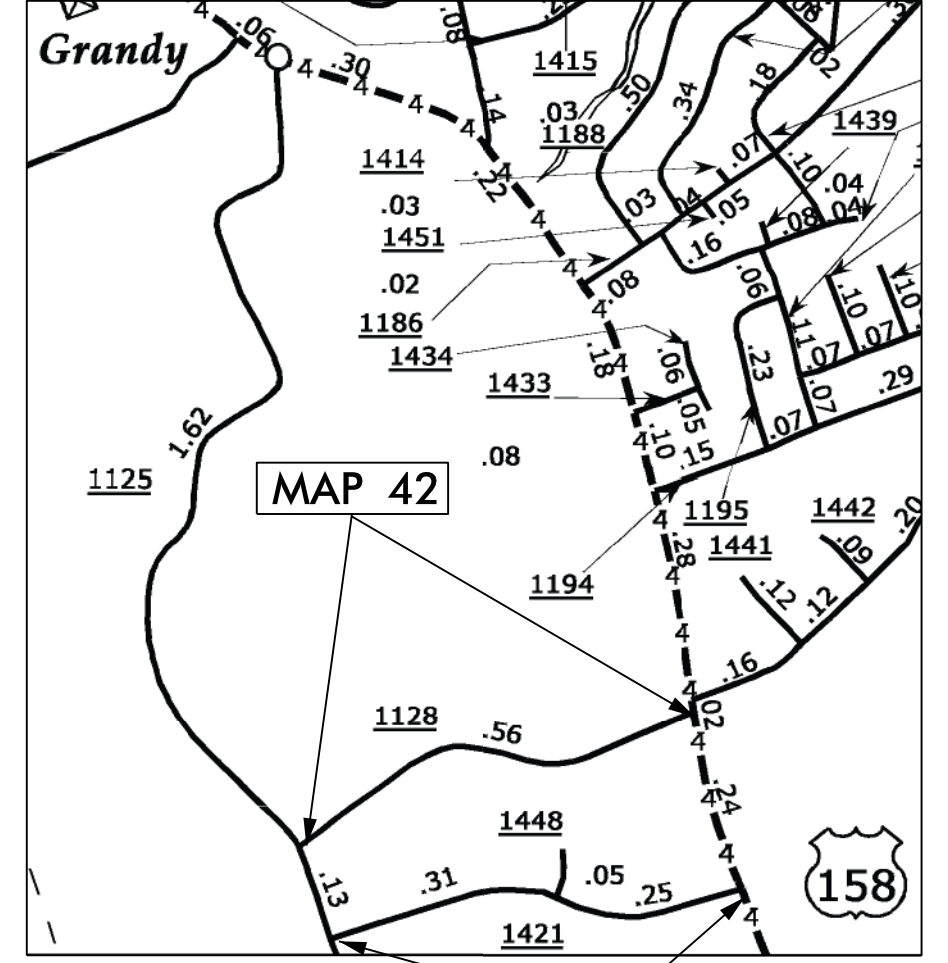
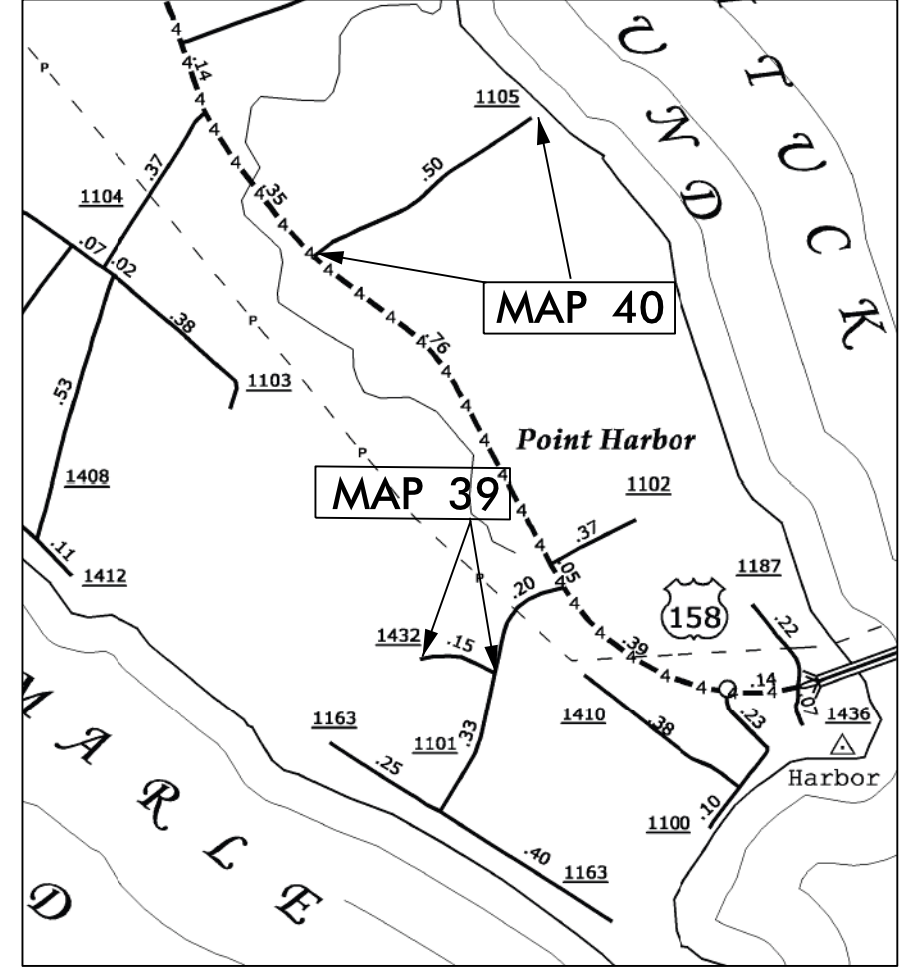
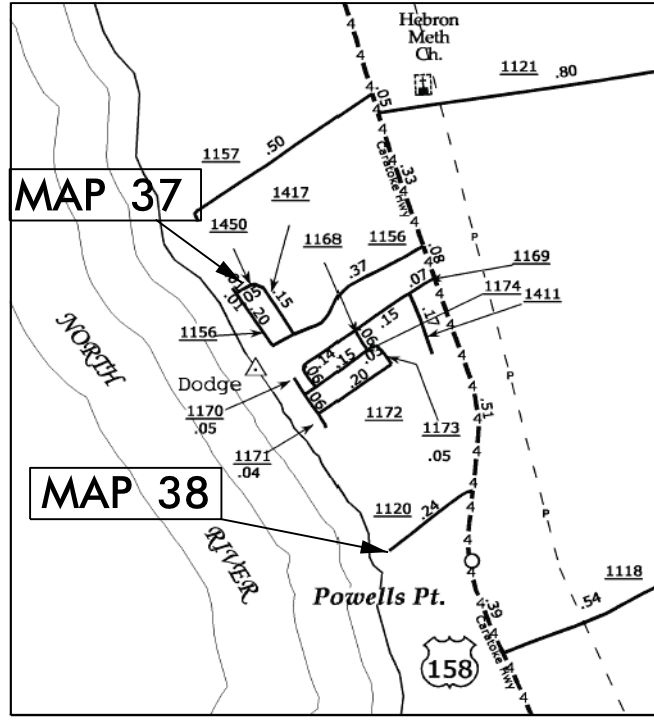

NTS

| PROJECT LENGTH | |
|---------------------------|-------------------|
| LENGTH OF ROADWAY PROJECT | MAP 37 = 0.06 MI. |
| LENGTH OF ROADWAY PROJECT | MAP 38 = 0.23 MI. |
| LENGTH OF ROADWAY PROJECT | MAP 39 = 0.16 MI. |
| LENGTH OF ROADWAY PROJECT | MAP 40 = 0.50 MI. |
| LENGTH OF ROADWAY PROJECT | MAP 41 = 0.55 MI. |
| LENGTH OF ROADWAY PROJECT | MAP 42 = 0.55 MI. |

Prepared in the Office of:
DIVISION OF HIGHWAYS
 113 Airport Dr., Edenton NC, 27932

2012 STANDARD SPECIFICATIONS

LETTING DATE: _____

W.B. HOBBS, P.E.
 DIVISION PROJECT MANAGER

C.E. SLACHTA
 DIVISION PROPOSALS ENGINEER

DIVISION OF HIGHWAYS
STATE OF NORTH CAROLINA

DRAWN BY: BJT

10/03/13

CONTRACT NO.: DA00379 WBS ELEMENT: 2018CPT.01.09.20701.1, ETC.

STATE OF NORTH CAROLINA
DIVISION OF HIGHWAYS

PASQUOTANK COUNTY

LOCATION: MAP 43 SR 1332 CREEK RD FROM US 17 TO SR 1309
MAP 44 SR 1338 BEREA CHURCH RD FROM US 17 TO SR 1333
MAP 45 SR 1249 EVERETT DR FROM SR 1169 TO END
MAP 46 SR 1252 LYNETTE DR FROM SR 1247 TO SR 1249
MAP 47 SR 1255 LANCE DR FROM SR 1247 TO SR 1249
MAP 48 SR 1246 RHONDA RD FROM SR 1101 TO SR 1249
TYPE OF WORK: RESURFACING

| STATE | STATE PROJECT REFERENCE NO. | SHEET NO. |
|-----------------------|-----------------------------|-------------|
| N.C. | 2018CPT.01.09.20701.1, ETC | |
| STATE PROJ. NO. | F.A. PROJ. NO. | DESCRIPTION |
| 2018CPT.01.09.20701.1 | | MAP 43 |
| 2018CPT.01.09.20701.1 | | MAP 44 |
| 2018CPT.01.09.20701.1 | | MAP 45 |
| 2018CPT.01.09.20701.1 | | MAP 46 |
| 2018CPT.01.09.20701.1 | | MAP 47 |
| 2018CPT.01.09.20701.1 | | MAP 48 |

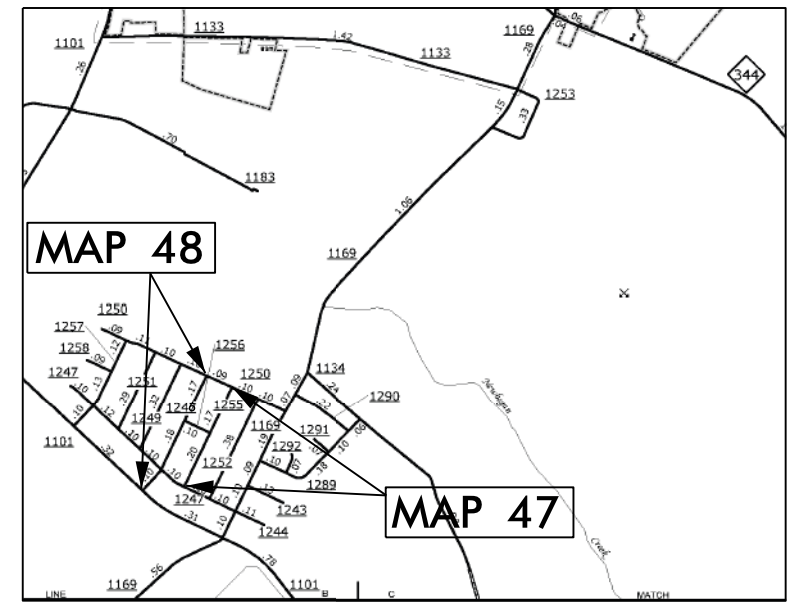
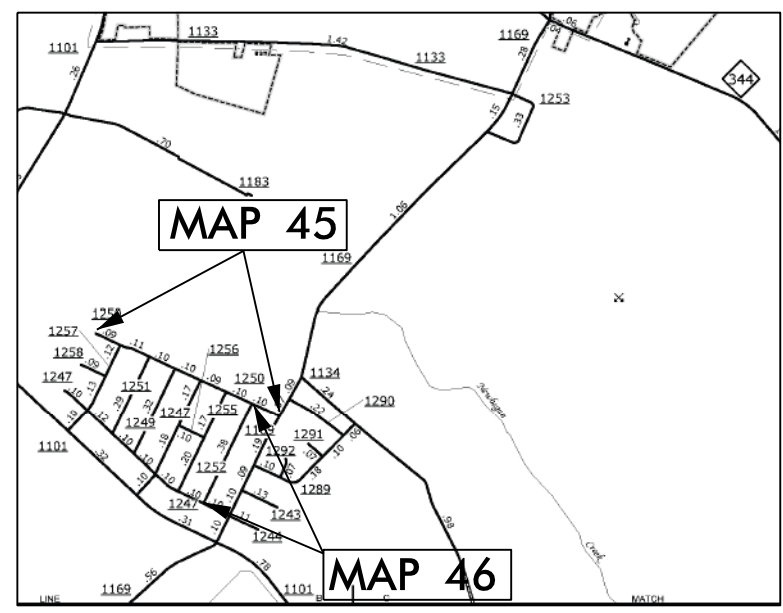
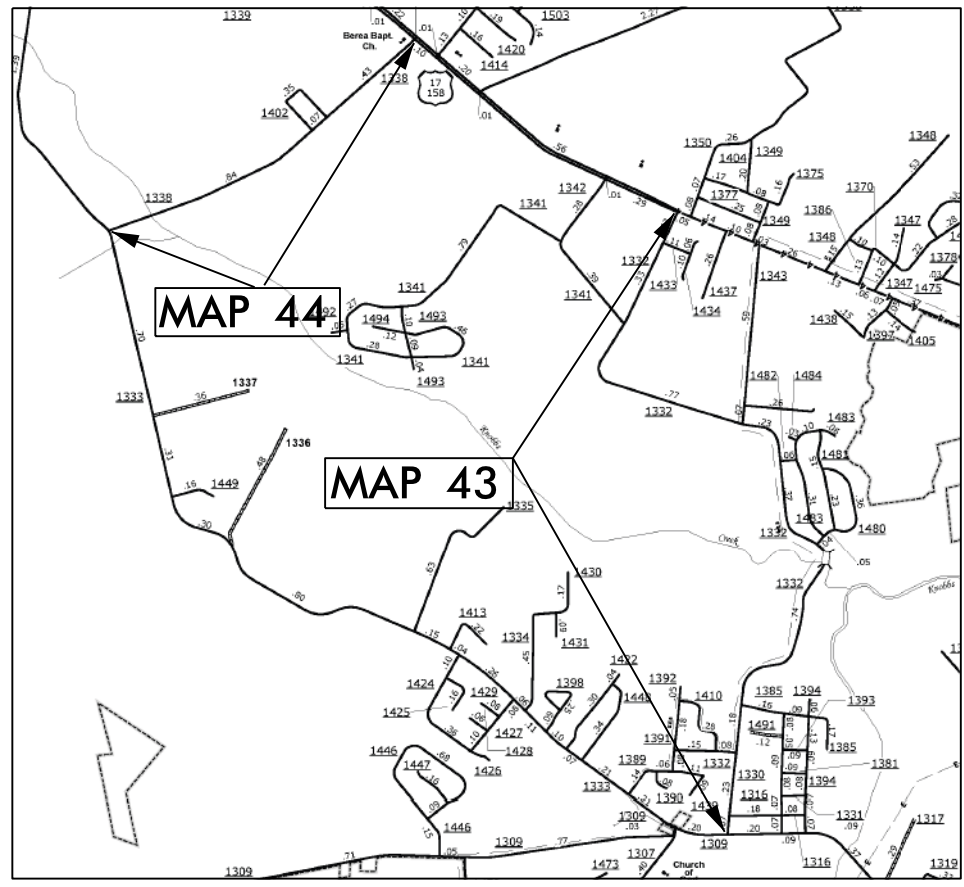

NTS

| PROJECT LENGTH | |
|---------------------------|-------------------|
| LENGTH OF ROADWAY PROJECT | MAP 43 = 3.11 MI. |
| LENGTH OF ROADWAY PROJECT | MAP 44 = 1.32 MI. |
| LENGTH OF ROADWAY PROJECT | MAP 45 = 0.68 MI. |
| LENGTH OF ROADWAY PROJECT | MAP 46 = 0.38 MI. |
| LENGTH OF ROADWAY PROJECT | MAP 47 = 0.37 MI. |
| LENGTH OF ROADWAY PROJECT | MAP 48 = 0.45 MI. |

Prepared in the Office of:
DIVISION OF HIGHWAYS
113 Airport Dr., Edenton NC, 27932

2012 STANDARD SPECIFICATIONS

LETTING DATE:

W.B. HOBBS, P.E.
DIVISION PROJECT MANAGER

C.E. SLACHTA
DIVISION PROPOSALS ENGINEER

DIVISION OF HIGHWAYS
STATE OF NORTH CAROLINA

DRAWN BY: BJT

10/03/13

CONTRACT NO.: DA00379 WBS ELEMENT: 2018CPT.01.09.20701.1, ETC.

STATE OF NORTH CAROLINA
DIVISION OF HIGHWAYS

PASQUOTANK COUNTY

LOCATION: MAP 49 SR 1256 MARK ST FROM SR 1255 TO SR 1246
 MAP 50 SR 1250 JOANNA DR FROM SR 1247 TO SR 1249
 MAP 51 SR 1251 MELONIE DR FROM SR 1247 TO SR 1249
 MAP 52 SR 1257 RACHEL DR FROM SR 1101 TO SR 1249
 MAP 53 SR 1244 DORIS RD FROM SR 1169 TO END
 MAP 54 SR 1243 CHARLENE DR FROM SR 1169 TO END
 MAP 55 SR 1258 BRADLEY DR FROM SR 1257 TO END

TYPE OF WORK: RESURFACING

| STATE | STATE PROJECT REFERENCE NO. | SHEET NO. |
|-----------------------|-----------------------------|-------------|
| N.C. | 2018CPT.01.09.20701.1, ETC | |
| STATE PROJ. NO. | F.A. PROJ. NO. | DESCRIPTION |
| 2018CPT.01.09.20701.1 | | MAP 49 |
| 2018CPT.01.09.20701.1 | | MAP 50 |
| 2018CPT.01.09.20701.1 | | MAP 51 |
| 2018CPT.01.09.20701.1 | | MAP 52 |
| 2018CPT.01.09.20701.1 | | MAP 53 |
| 2018CPT.01.09.20701.1 | | MAP 54 |
| 2018CPT.01.09.20701.1 | | MAP 55 |

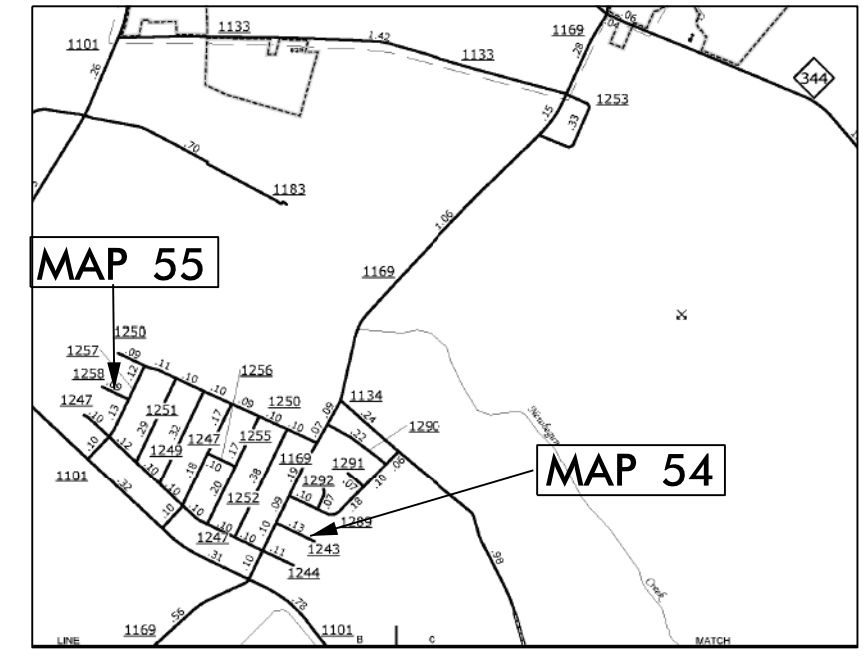
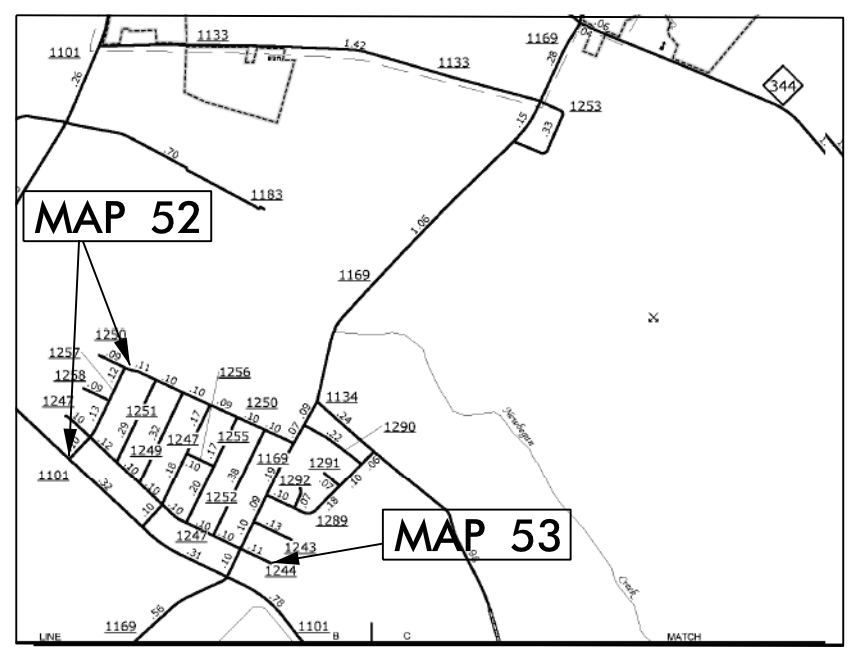
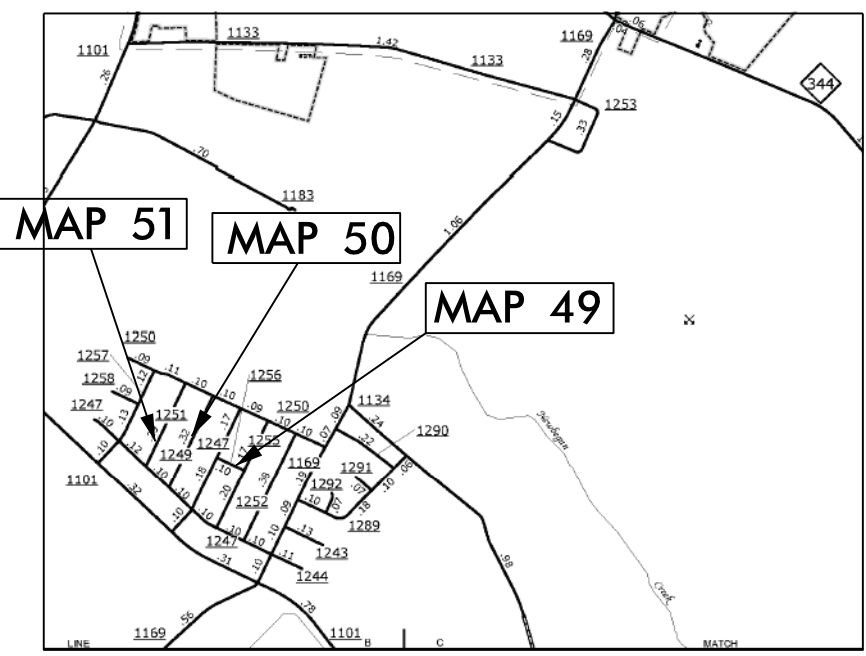

NTS

| PROJECT LENGTH | |
|---------------------------|-------------------|
| LENGTH OF ROADWAY PROJECT | MAP 49 = 0.10 MI. |
| LENGTH OF ROADWAY PROJECT | MAP 50 = 0.32 MI. |
| LENGTH OF ROADWAY PROJECT | MAP 51 = 0.29 MI. |
| LENGTH OF ROADWAY PROJECT | MAP 52 = 0.34 MI. |
| LENGTH OF ROADWAY PROJECT | MAP 53 = 0.11 MI. |
| LENGTH OF ROADWAY PROJECT | MAP 54 = 0.13 MI. |
| LENGTH OF ROADWAY PROJECT | MAP 55 = 0.09 MI. |

Prepared in the Office of:
DIVISION OF HIGHWAYS
113 Airport Dr., Edenton NC, 27932

2012 STANDARD SPECIFICATIONS

LETTING DATE: _____

W.B. HOBBS, P.E.
DIVISION PROJECT MANAGER

C.E. SLACHTA
DIVISION PROPOSALS ENGINEER

**DIVISION OF HIGHWAYS
STATE OF NORTH CAROLINA**

DRAWN BY: BJT

CONTRACT NO.: DA00379 WBS ELEMENT: 2018CPT.01.09.20701.1, ETC.

STATE OF NORTH CAROLINA
DIVISION OF HIGHWAYS

PASQUOTANK COUNTY

LOCATION: MAP 56 SR 1498 GOSPEL RIDGE FROM SR 1416 TO SR 1500
 MAP 57 SR 1499 MARANTHA DR FROM SR 1498 TO CUL-DE-SAC
 MAP 58 SR 1500 AGAPE WAY FROM SR 1498 TO SR 1499
 MAP 59 SR 1482 CAHOON DR FROM SR 1332 TO SR 1483
 MAP 60 SR 1484 CREEK COURT FROM SR 1483 TO CUL-DE-SAC
 MAP 61 SR 1483 MATTHEWS DR FROM SR 1480 TO CUL-DE-SAC
 MAP 62 SR 1480 BIRDIE LANE FROM SR 1332 TO SR 1481
 MAP 63 SR 1481 EAGLE LANE FROM SR 1483 TO SR 1480

TYPE OF WORK: RESURFACING

| STATE | STATE PROJECT REFERENCE NO. | SHEET NO. |
|-----------------------|-----------------------------|-------------|
| N.C. | 2018CPT.01.09.20701.1, ETC | |
| STATE PROJ. NO. | F.A. PROJ. NO. | DESCRIPTION |
| 2018CPT.01.09.20701.1 | | MAP 56 |
| 2018CPT.01.09.20701.1 | | MAP 57 |
| 2018CPT.01.09.20701.1 | | MAP 58 |
| 2018CPT.01.09.20701.1 | | MAP 59 |
| 2018CPT.01.09.20701.1 | | MAP 60 |
| 2018CPT.01.09.20701.1 | | MAP 61 |
| 2018CPT.01.09.20701.1 | | MAP 62 |
| 2018CPT.01.09.20701.1 | | MAP 63 |

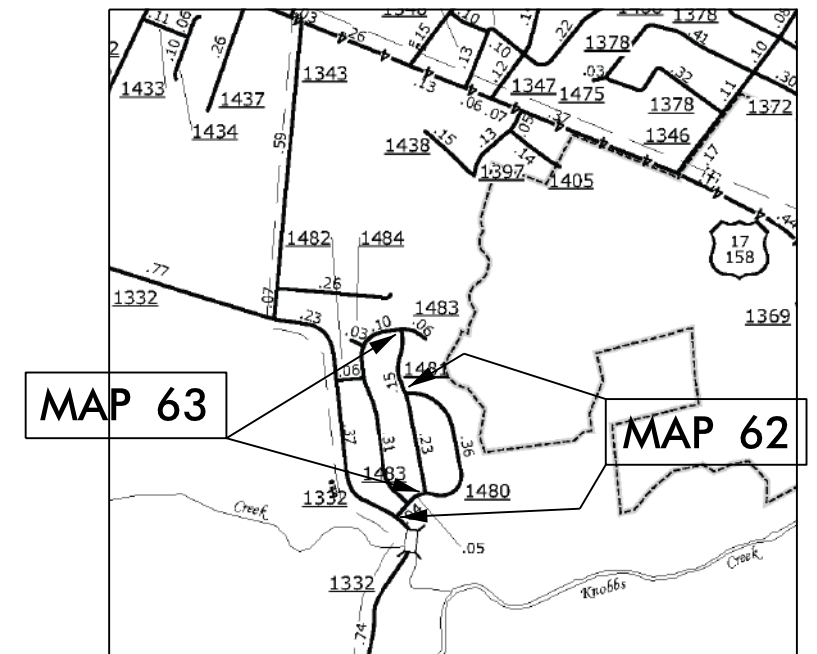
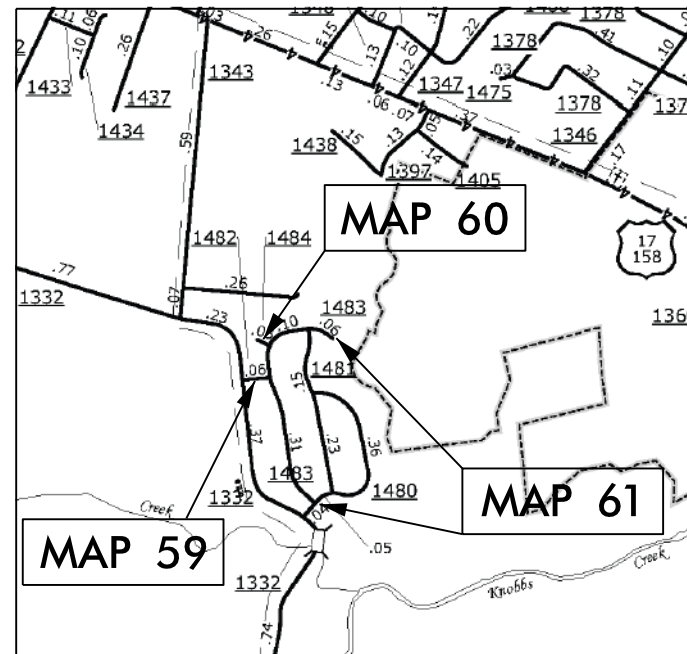
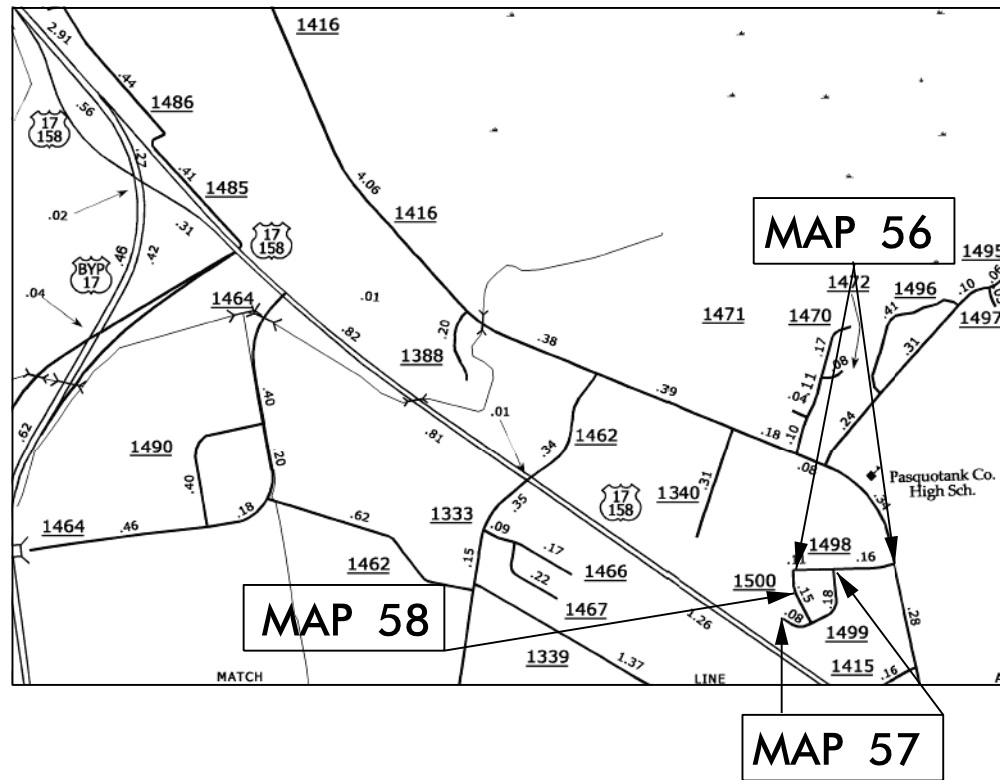

NTS

PROJECT LENGTH

| | |
|---------------------------|-------------------|
| LENGTH OF ROADWAY PROJECT | MAP 56 = 0.27 MI. |
| LENGTH OF ROADWAY PROJECT | MAP 57 = 0.27 MI. |
| LENGTH OF ROADWAY PROJECT | MAP 58 = 0.15 MI. |
| LENGTH OF ROADWAY PROJECT | MAP 59 = 0.06 MI. |
| LENGTH OF ROADWAY PROJECT | MAP 60 = 0.03 MI. |
| LENGTH OF ROADWAY PROJECT | MAP 61 = 0.53 MI. |
| LENGTH OF ROADWAY PROJECT | MAP 62 = 0.44 MI. |
| LENGTH OF ROADWAY PROJECT | MAP 63 = 0.37 MI. |

Prepared in the Office of:
DIVISION OF HIGHWAYS

113 Airport Dr., Edenton NC, 27932

2012 STANDARD SPECIFICATIONS

LETTING DATE:

W.B. HOBBS, P.E.
DIVISION PROJECT MANAGER

C.E. SLACHTA
DIVISION PROPOSALS ENGINEER

**DIVISION OF HIGHWAYS
STATE OF NORTH CAROLINA**

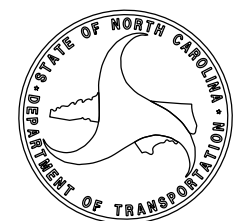

CONTRACT NO.: DA00379 WBS ELEMENT: 2018CPT.01.09.20701.1, ETC.

STATE OF NORTH CAROLINA
DIVISION OF HIGHWAYS

PASQUOTANK COUNTY

LOCATION: MAP 64 SR 1001 TURNPIKE RD FROM SR 1356 TO PERQUIMANS COUNTY LINE
 MAP 65 SR 1357 CAMPGROUND RD FROM US 158 TO SR 1356
 MAP 66 SR 1308 CHURCH ST EXT FROM US 17 TO SR 1307
 MAP 67 SR 1307 FOREST PARK RD FROM SR 1309 TO SR 1306
 MAP 68 SR 1306 FOREST PARK RD FROM SR 1307 TO US 17
 MAP 69 SR 1346 CULPEPPER LANE FROM US 17 TO SR 1412
 MAP 70 SR 1388 CHEROKEE PARK RD FROM SR 1416 TO END

TYPE OF WORK: RESURFACING & MILLING

| STATE | STATE PROJECT REFERENCE NO. | SHEET NO. |
|-----------------------|-----------------------------|-------------|
| N.C. | 2018CPT.01.09.20701.1, ETC | |
| STATE PROJ. NO. | F.A. PROJ. NO. | DESCRIPTION |
| 2018CPT.01.09.20701.1 | | MAP 64 |
| 2018CPT.01.09.20701.1 | | MAP 65 |
| 2018CPT.01.09.20701.1 | | MAP 66 |
| 2018CPT.01.09.20701.1 | | MAP 67 |
| 2018CPT.01.09.20701.1 | | MAP 68 |
| 2018CPT.01.09.20701.1 | | MAP 69 |
| 2018CPT.01.09.20701.1 | | MAP 70 |

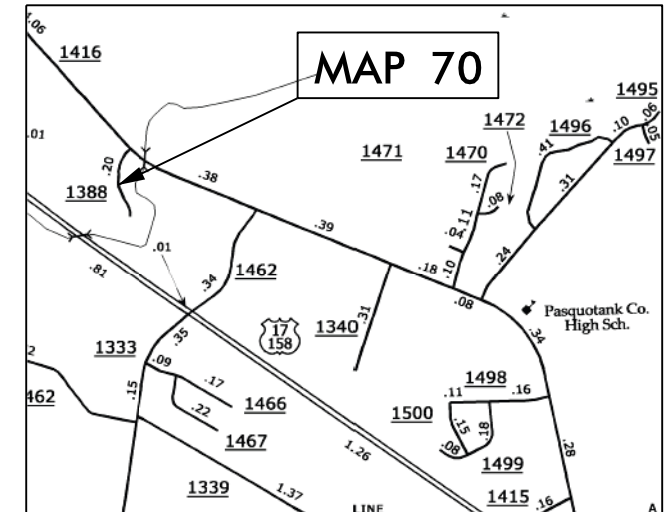
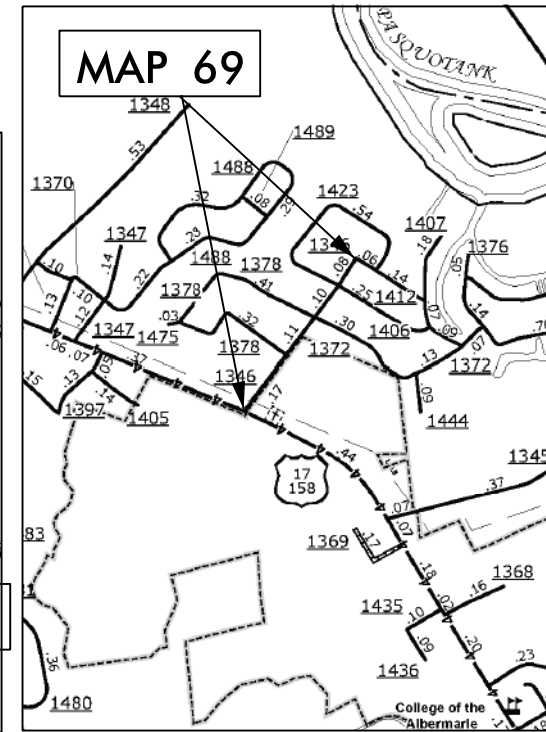
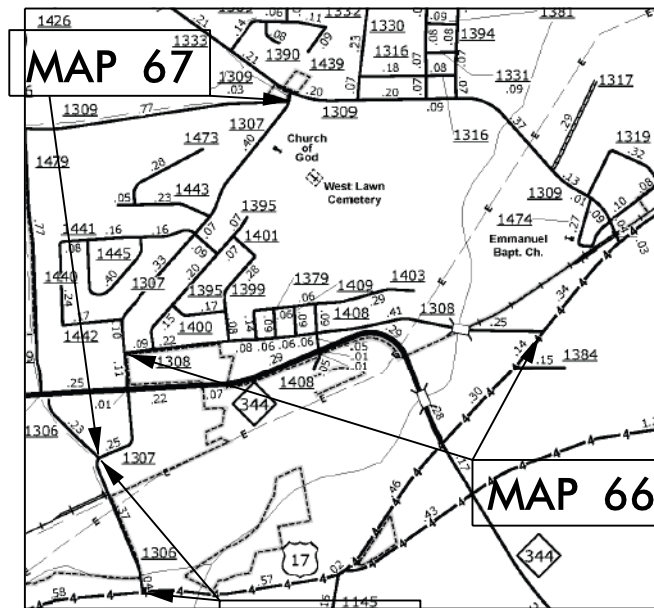
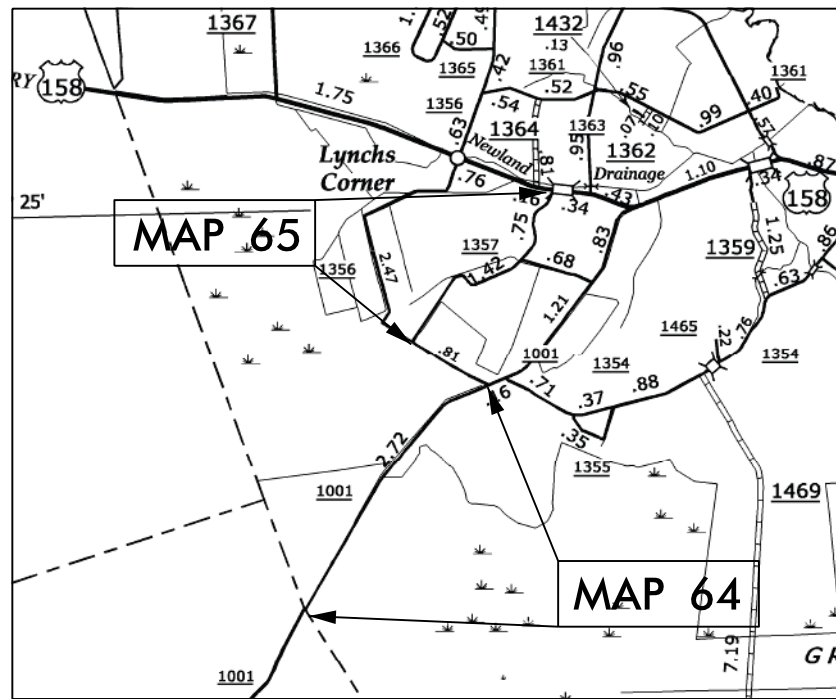

NTS

| PROJECT LENGTH | |
|---------------------------|-------------------|
| LENGTH OF ROADWAY PROJECT | MAP 64 = 2.68 MI. |
| LENGTH OF ROADWAY PROJECT | MAP 65 = 2.16 MI. |
| LENGTH OF ROADWAY PROJECT | MAP 66 = 1.16 MI. |
| LENGTH OF ROADWAY PROJECT | MAP 67 = 1.18 MI. |
| LENGTH OF ROADWAY PROJECT | MAP 68 = 0.68 MI. |
| LENGTH OF ROADWAY PROJECT | MAP 69 = 0.42 MI. |
| LENGTH OF ROADWAY PROJECT | MAP 70 = 0.23 MI. |

Prepared in the Office of:
DIVISION OF HIGHWAYS
113 Airport Dr., Edenton NC, 27932

2012 STANDARD SPECIFICATIONS

LETTING DATE: _____

W.B. HOBBS, P.E.
DIVISION PROJECT MANAGER

C.E. SLACHTA
DIVISION PROPOSALS ENGINEER

DIVISION OF HIGHWAYS
STATE OF NORTH CAROLINA

C O N T R A C T P A V E M E N T S C H E D U L E

| | |
|----|--|
| C1 | PROP. APPROX. 1½" ASPHALT CONCRETE SURFACE COURSE, TYPE S9.5B, AT AN AVERAGE RATE OF 168 LBS. PER SQ. YD. |
| C2 | PROP. APPROX. 1½" ASPHALT CONCRETE SURFACE COURSE, TYPE SF9.5A, AT AN AVERAGE RATE OF 165 LBS. PER SQ. YD. |
| C3 | PROP. APPROX. ¾" ASPHALT CONCRETE SURFACE COURSE, TYPE S4.75A, AT AN AVERAGE RATE OF 75 LBS. PER SQ. YD. |
| D1 | PROP. APPROX. 1½" ASPHALT CONCRETE INTERMEDIATE COURSE, TYPE I19.0B, AT AN AVERAGE RATE OF 171 LBS. PER SQ. YD. |
| U | EXISTING PAVEMENT. |
| V1 | MILLING BITUMINOUS PAVEMENT 1½" DEPTH |
| V2 | MILLING BITUMINOUS PAVEMENT ½" TO 3" DEPTH |

P A V E M E N T S C H E D U L E

| | |
|----------------------------|-----------|
| PROJECT REFERENCE NO. | SHEET NO. |
| 2018CPT.01.09.10271.1, ETC | |

| | |
|----|--|
| C2 | PROP. APPROX. 1½" ASPHALT CONCRETE SURFACE COURSE, TYPE SF9.5A, AT AN AVERAGE RATE OF 165 LBS. PER SQ. YD. |
| U | EXISTING PAVEMENT. |

NOTES:

- *ALL PAVED ROADS TO BE RESURFACED TO THE ENDS OF THE RADII, OR AS DIRECTED BY THE ENGINEER
- *EDGES, PAVEMENT WIDENING, INTERSECTIONS, AND BRIDGE FLARES ARE INCLUDED IN THE TABLE OF QUANTITIES
- *SHOULDERS TO BE RECONSTRUCTED BY OTHERS

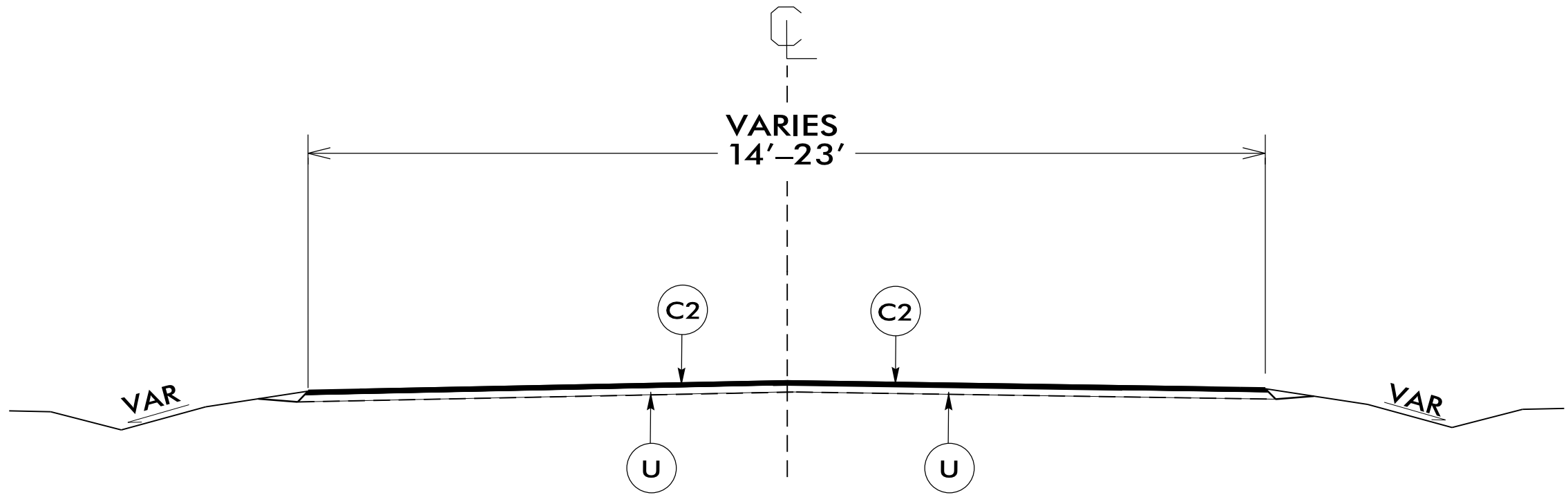

TYPICAL SECTION NO. 1

USE WITH MAPS 4 - 7, 18, 19, 21-28,
43 - 63 & 65-70

NTS

DRAWN BY: JWC

P A V E M E N T S C H E D U L E

| | |
|----------------------------|-----------|
| PROJECT REFERENCE NO. | SHEET NO. |
| 2018CPT.01.09.10271.1, ETC | |

| | |
|----|--|
| C1 | PROP. APPROX. 1½" ASPHALT CONCRETE SURFACE COURSE, TYPE S9.5B, AT AN AVERAGE RATE OF 168 LBS. PER SQ. YD. |
| U | EXISTING PAVEMENT. |

NOTES:

*ALL PAVED ROADS TO BE RESURFACED TO THE ENDS OF THE RADII,
OR AS DIRECTED BY THE ENGINEER

*EDGES, PAVEMENT WIDENING, INTERSECTIONS, AND BRIDGE FLARES ARE
INCLUDED IN THE TABLE OF QUANTITIES

*SHOULDERS TO BE RECONSTRUCTED BY OTHERS

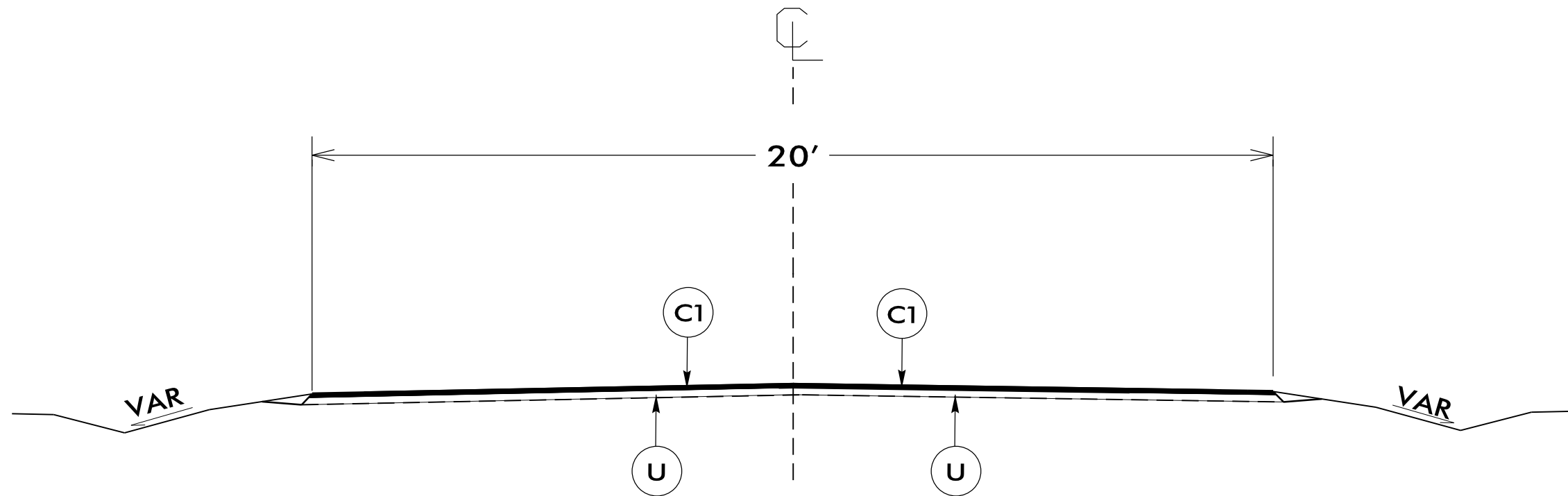

TYPICAL SECTION NO. 2

USE WITH MAPS 1 & 3

NTS

PAVEMENT SCHEDULE

| | |
|----------------------------|-----------|
| PROJECT REFERENCE NO. | SHEET NO. |
| 2018CPT.01.09.10271.1, ETC | |

| | |
|----|---|
| C1 | PROP. APPROX. 1½" ASPHALT CONCRETE SURFACE COURSE, TYPE S9.5B, AT AN AVERAGE RATE OF 168 LBS. PER SQ. YD. |
| D1 | PROP. APPROX. 1½" ASPHALT CONCRETE INTERMEDIATE COURSE, TYPE I19.0B, AT AN AVERAGE RATE OF 171 LBS. PER SQ. YD. |
| U | EXISTING PAVEMENT. |
| V1 | MILLING BITUMINOUS PAVEMENT 1½" DEPTH. |

NOTES:

*ALL PAVED ROADS TO BE RESURFACED TO THE ENDS OF THE RADII, OR AS DIRECTED BY THE ENGINEER

*EDGES, PAVEMENT WIDENING, INTERSECTIONS, AND BRIDGE FLARES ARE INCLUDED IN THE TABLE OF QUANTITIES

*SHOULDERS TO BE RECONSTRUCTED BY OTHERS

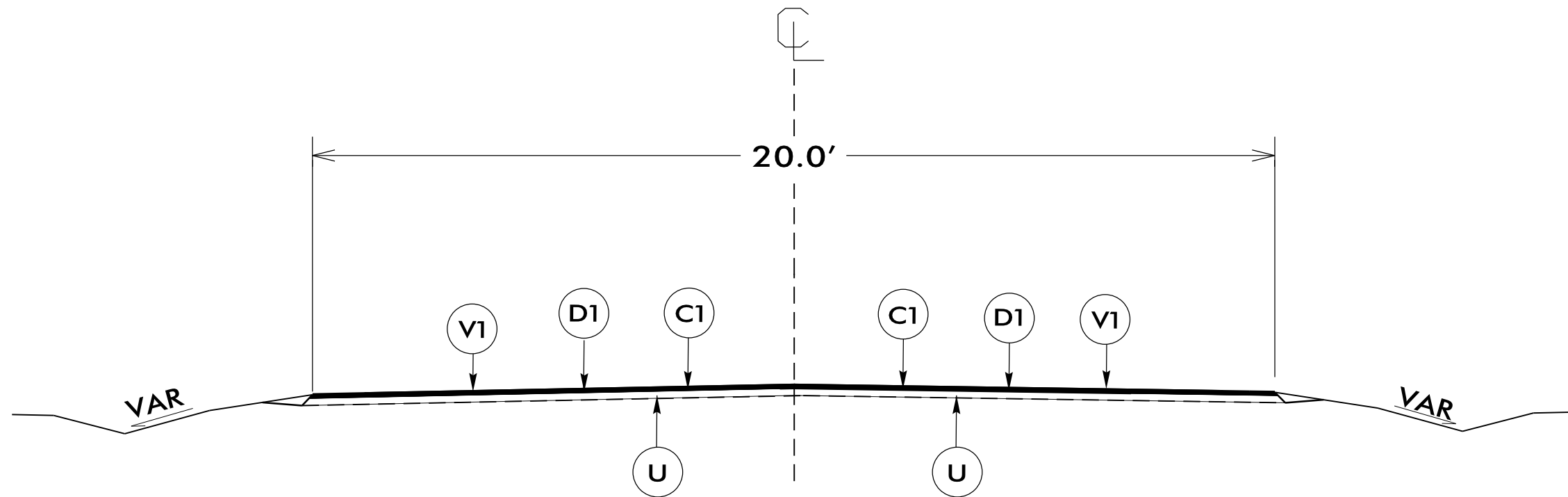

TYPICAL SECTION NO. 3

USE WITH MAP 2

NTS

PAVEMENT SCHEDULE

| | |
|----|--|
| C2 | PROP. APPROX. 1½" ASPHALT CONCRETE SURFACE COURSE, TYPE SF9.5A, AT AN AVERAGE RATE OF 165 LBS. PER SQ. YD. |
| U | EXISTING PAVEMENT. |
| V2 | MILLING BITUMINOUS PAVEMENT 1½" TO 3" DEPTH. |

| | |
|----------------------------|-----------|
| PROJECT REFERENCE NO. | SHEET NO. |
| 2018CPT.01.09.10271.1, ETC | |

NOTES:

*ALL PAVED ROADS TO BE RESURFACED TO THE ENDS OF THE RADII, OR AS DIRECTED BY THE ENGINEER

*EDGES, PAVEMENT WIDENING, INTERSECTIONS, AND BRIDGE FLARES ARE INCLUDED IN THE TABLE OF QUANTITIES

*SHOULDERS TO BE RECONSTRUCTED BY OTHERS

MILLING NOTES:

- *STATION 0+00 - 25+00 = MILL 1 1/2" DEPTH
- *STATION 25+00 - 26+00 = MILL TAPER FROM 1 1/2" TO 3" DEPTH
- *STATION 26+00 - 99+00 = MILL 3" DEPTH
- *STATION 99+00 - 100+00 = MILL TAPER FROM 3" TO 1 1/2" DEPTH
- *STATION 100+00 - 141+00 = MILL 1 1/2" DEPTH

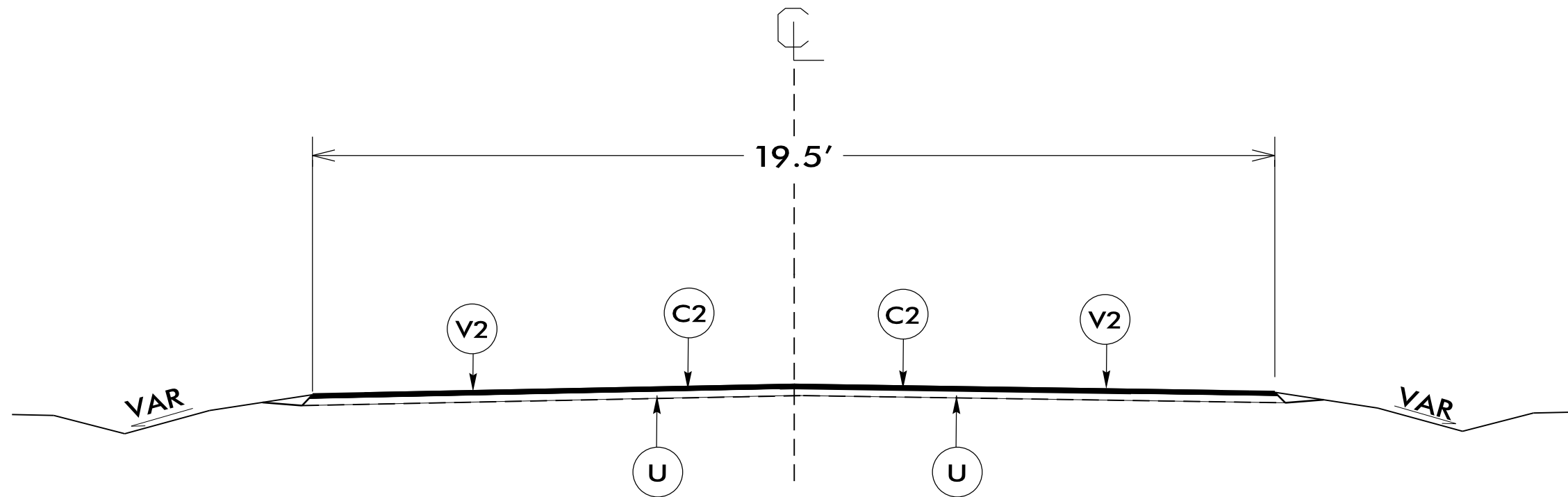

TYPICAL SECTION NO. 4

USE WITH MAP 64

NTS

P A V E M E N T S C H E D U L E

| | |
|----|--|
| C2 | PROP. APPROX. 1½" ASPHALT CONCRETE SURFACE COURSE, TYPE SF9.5A, AT AN AVERAGE RATE OF 165 LBS. PER SQ. YD. |
| U | EXISTING PAVEMENT. |
| V1 | MILLING BITUMINOUS PAVEMENT 1½" DEPTH. |

| | |
|----------------------------|-----------|
| PROJECT REFERENCE NO. | SHEET NO. |
| 2018CPT.01.09.10271.1, ETC | |

NOTES:

*ALL PAVED ROADS TO BE RESURFACED TO THE ENDS OF THE RADII, OR AS DIRECTED BY THE ENGINEER

*EDGES, PAVEMENT WIDENING, INTERSECTIONS, AND BRIDGE FLARES ARE INCLUDED IN THE TABLE OF QUANTITIES

*SHOULDERS TO BE RECONSTRUCTED BY OTHERS

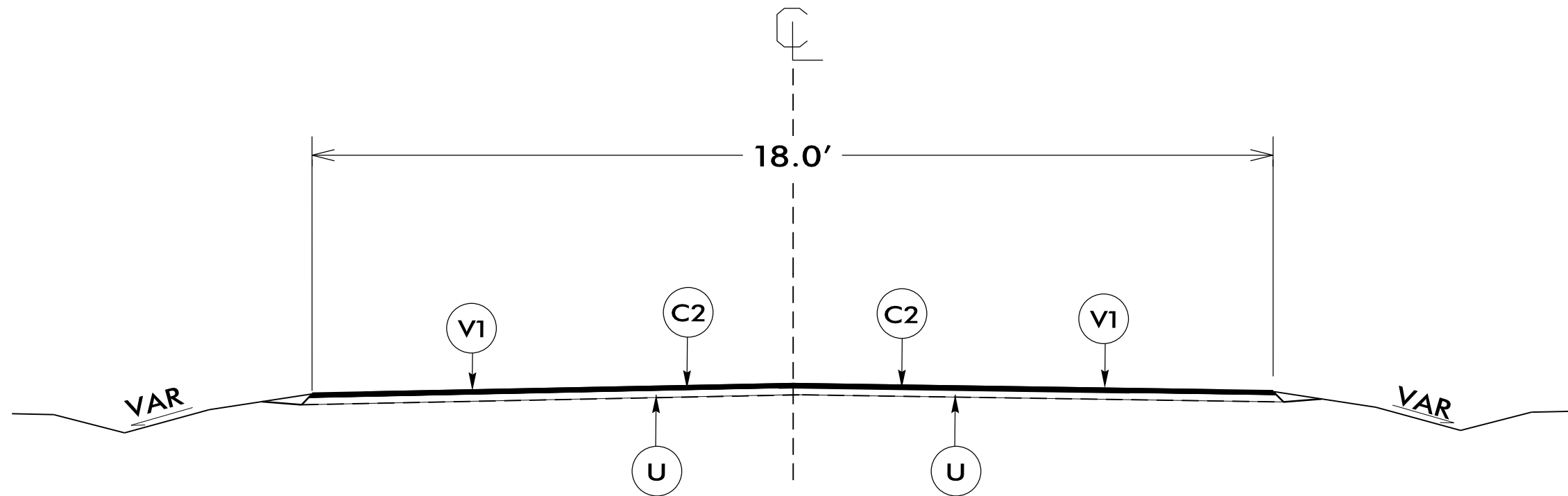

TYPICAL SECTION NO. 5

USE WITH MAP 20

NTS

P A V E M E N T S C H E D U L E

| | |
|----------------------------|-----------|
| PROJECT REFERENCE NO. | SHEET NO. |
| 2018CPT.01.09.10271.1, ETC | |

| | |
|----|--|
| C3 | PROP. APPROX. 3/4" ASPHALT CONCRETE SURFACE COURSE, TYPE S4.75A, AT AN AVERAGE RATE OF 75 LBS. PER SQ. YD. |
| U | EXISTING PAVEMENT. |

NOTES:

*ALL PAVED ROADS TO BE RESURFACED TO THE ENDS OF THE RADII, OR AS DIRECTED BY THE ENGINEER

*EDGES, PAVEMENT WIDENING, INTERSECTIONS, AND BRIDGE FLARES ARE INCLUDED IN THE TABLE OF QUANTITIES

*SHOULDERS TO BE RECONSTRUCTED BY OTHERS

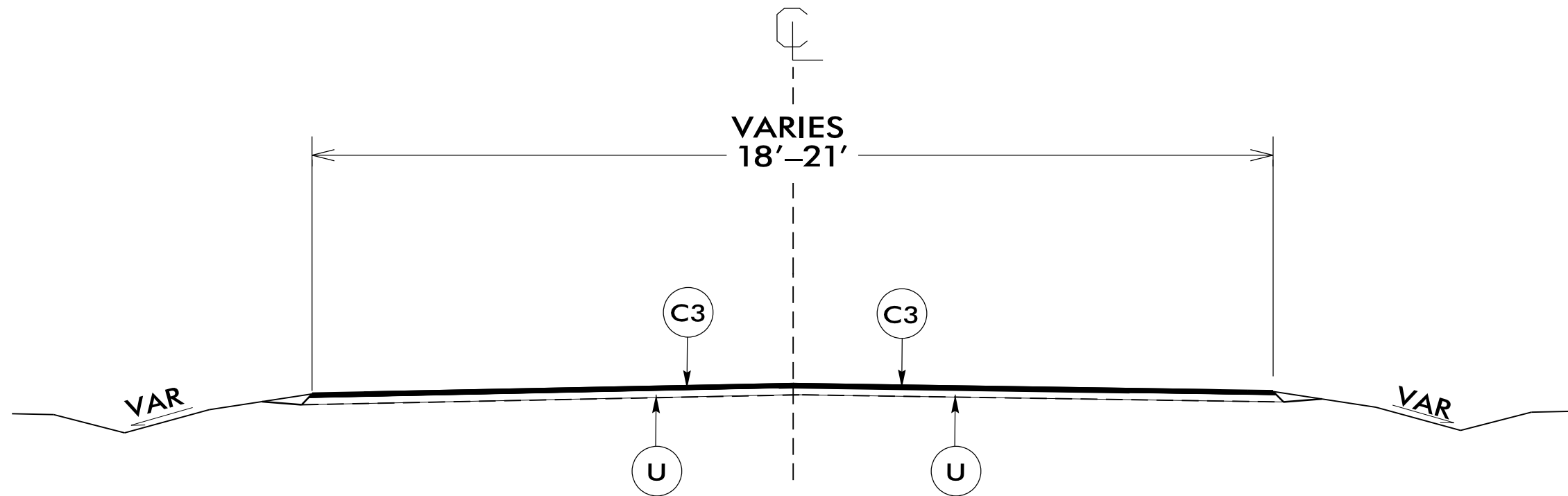

TYPICAL SECTION NO. 6

USE WITH MAPS 8 - 17
& 29 - 42

NTS

- NOTES:
 1) DETAIL DOES NOT APPLY TO OGAFCC AND ULTRA-THIN BONDED WEARING COURSE.
 2) BACKFILL SHOULDER WITH APPROVED MATERIAL.
 3) THE SHOULDER WEDGE DEVICE MAY BE DISENGAGED AT PAVED DRIVEWAYS AND SIDE STREETS.

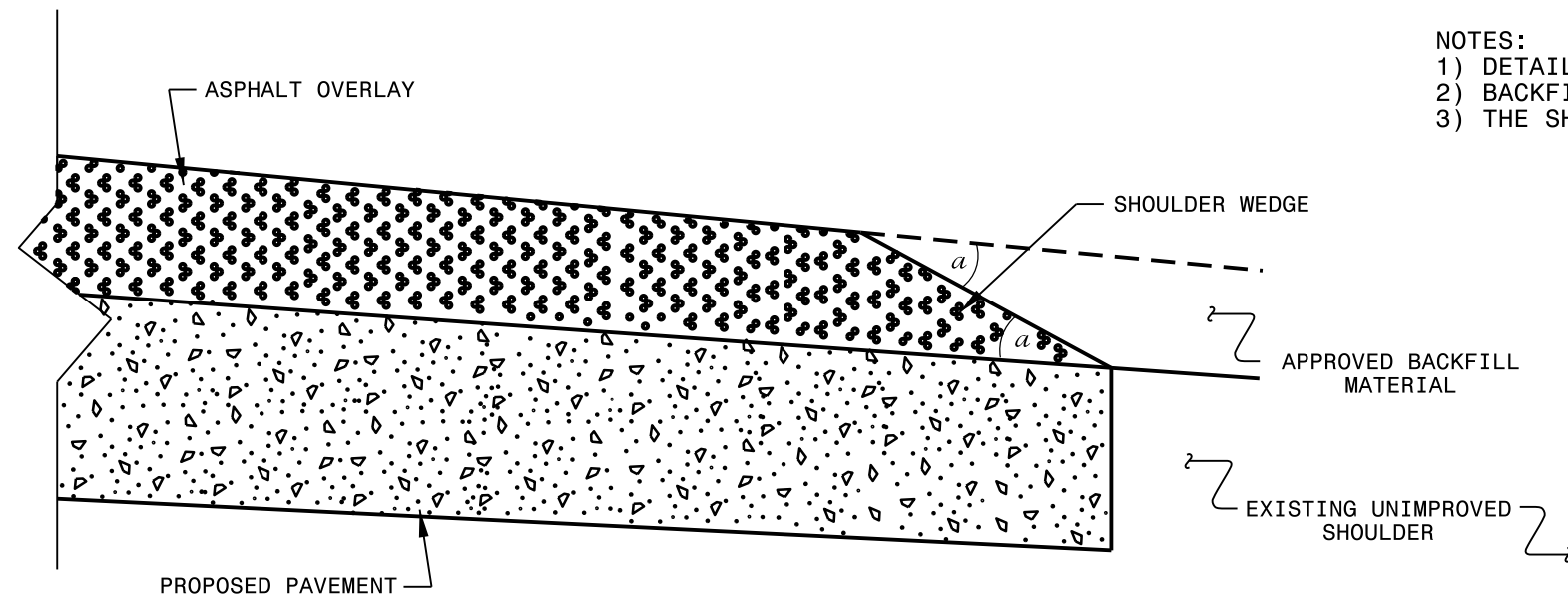

SHOULDER WEDGE DETAIL
 (Resurfacing Projects w/ Widening or
 with Existing Paved Shoulder having no dropoffs)

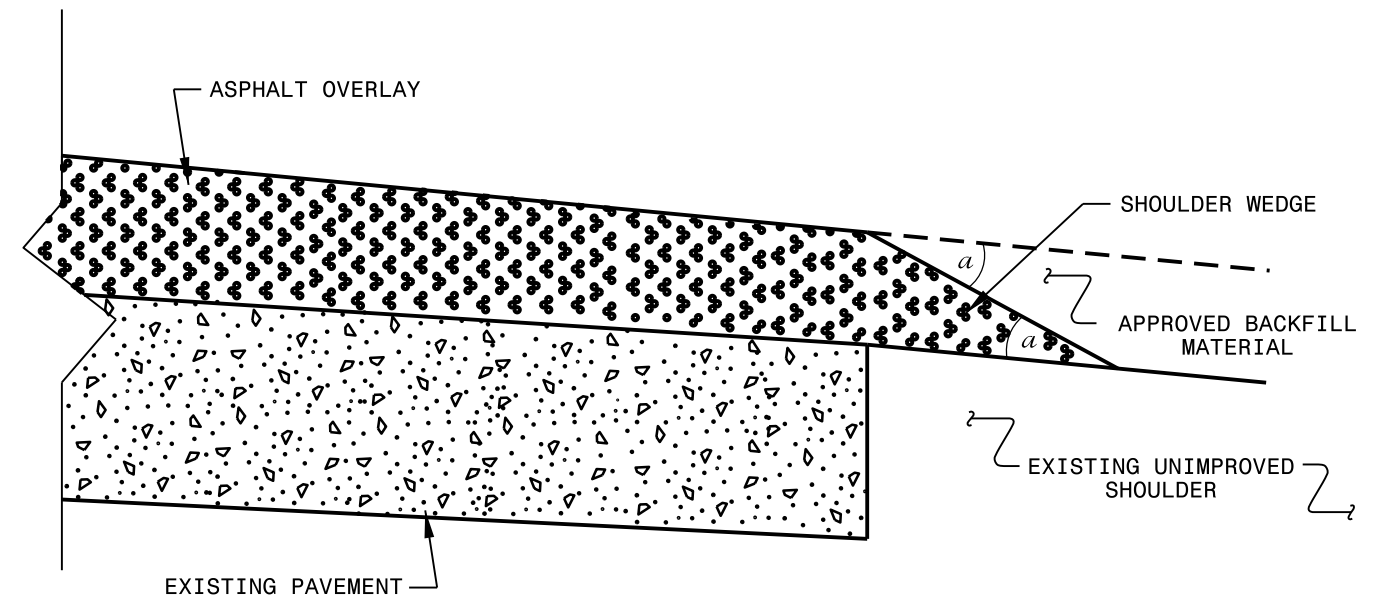

SHOULDER WEDGE DETAIL
 (Resurfacing Projects w/ NO Widening)

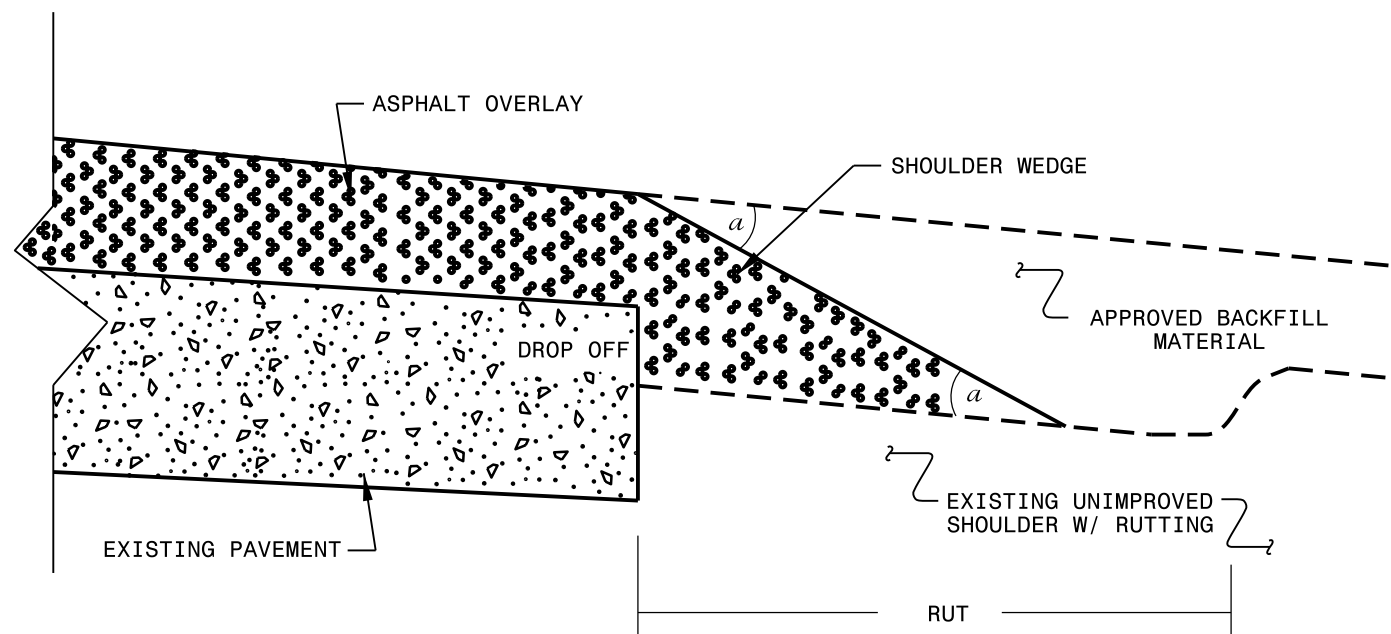

SHOULDER WEDGE DETAIL
 (Resurfacing Adjacent to
 Rutted Shoulder)

- SHOULDER WEDGE ANGLE = 30°

CONTRACT STANDARDS
 AND DEVELOPMENT UNIT
 Office 919-707-6950 FAX 919-250-4119

**SHOULDER WEDGE
 DETAILS**

ORIGINAL BY: T.SPELL DATE: 7-19-11
 MODIFIED BY: DATE: 10/16/12
 CHECKED BY: DATE:
 FILE SPEC.: s:\usr\details\stand\shoulderwedgedetail.dgn

SIGNING FOR RESURFACING PROJECTS

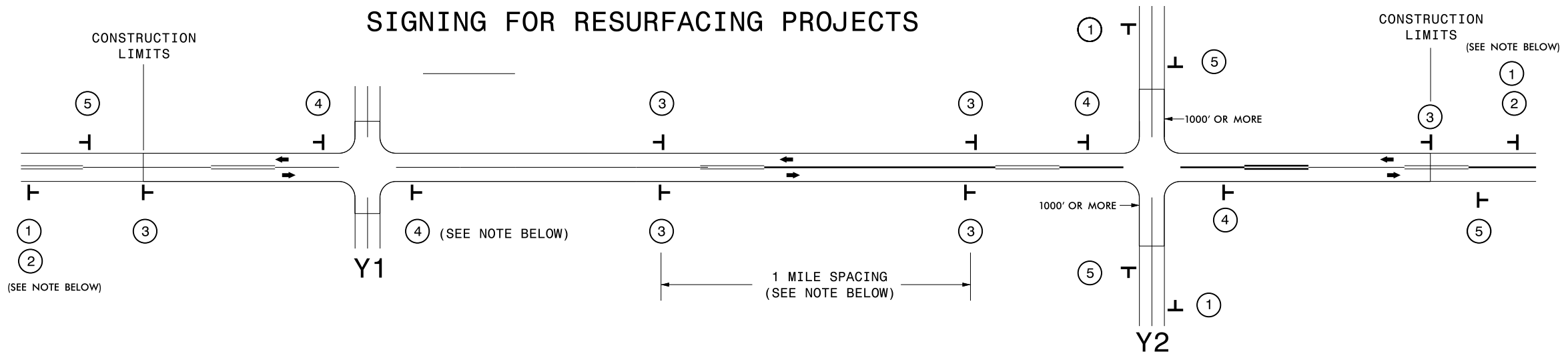

| LEGEND | |
|--------|---------------------------|
| | STATIONARY SIGN |
| | DIRECTION OF TRAFFIC FLOW |

MAINLINE (-L-) SIGNING

-Y- LINE SIGNING

| SIGNING NOTES AND PLACEMENT PER DIRECTION | MAINLINE (-L-) SIGNING | | -Y- LINE SIGNING | |
|---|---------------------------|---|---|--|
| | ① | W20-1 48" X 48" | PLACE 1000' PRIOR TO BEGINNING OF CONSTRUCTION LIMITS. ONLY USED ON -Y- LINES IF RESURFACING LIMITS EXTEND 1000' ALONG -Y- LINE. | <p>NO REQUIRED STATIONARY SIGNING FOR THE FOLLOWING -Y- LINE CONDITIONS:</p> <ol style="list-style-type: none"> 1) LESS THAN 1000' OF RESURFACING ALONG -Y- LINE 2) SUBDIVISION ROADS 3) DEAD END ROADS <p>WHEN PAVING/CONSTRUCTION ACTIVITIES PROCEED ACROSS AN UNSIGNED -Y- LINE, ADVANCE WARNING PORTABLE SIGNS SHALL BE USED ALONG THE -Y- LINE AS SHOWN BELOW. REMOVE UPON COMPLETION OF WORK.</p> <div style="display: flex; justify-content: space-around;"> <div style="text-align: center;"> W20-1 48" X 48" </div> <div style="text-align: center;"> W20-7 A 48" X 48" </div> </div> <p>PLACED 500' IN ADVANCE OF FLAGGER. PLACED 250' IN ADVANCE OF FLAGGER.</p> |
| | ② | NEXT MILES W7-3aP 24" X 18" | #2 SIGN ONLY USED WHEN RESURFACING LIMITS ARE 2 OR MORE MILES IN LENGTH. ROUND UP TO NEXT WHOLE NUMBER. (NO FRACTIONAL OR DECIMAL NUMBERS) | |
| | ③ | SP 13107 48" X 48" | PLACE INITIALLY AT THE CONSTRUCTION LIMITS AND SPACED 1 MILE APART THEREAFTER. IF NO -Y- LINES EXIST, PLACE 2ND SET 1/2 MILE FROM THE CONSTRUCTION LIMITS AND THEN SPACE 1 MILE THEREAFTER. | |
| ④ | SP 13106 48" X 48" | THESE ARE FOR -Y- LINES THAT ARE "THROUGH" ROADWAYS. DEAD END AND SUBDIVISION ROADS ARE NOT "THROUGH" ROADWAYS. INSTALL 500' +/- FROM EACH -Y- LINE APPROACH AS SHOWN ABOVE. FOR MULTIPLE -Y- LINES THAT ARE SEPARATED BY 0.25 MILES OR LESS, TREAT AS A SINGLE UNIT AND INSTALL WITHIN 500' OF EACH APPROACH. A MAXIMUM OF 2 SIGN SETS PER MILE. DO NOT INSTALL WHEN -Y- LINES ARE WITHIN 0.5 MILES FROM "END ROAD WORK" SIGN. | | |
| ⑤ | G20-2 A 48" X 24" | PLACE 500' FOLLOWING THE END OF CONSTRUCTION LIMITS. | | |

